

1.
A-1 PHILIP TABER, b. 1605; d.--; m. Lydia Masters, dau. John-Jane (--); m. 2, Jane Latham, she b. 1605; d. 1672.

B-1 Children TABER

1--John, b. ^{Nov} 1640;

2--Lydia, b.--; d.--; m. April 16, 1664, Pardon Tillinghast, she b. 1622; d. ⁷⁸⁰Jan. 29, 1718. *SECOND WIFE. S-1-2 m 2 11/4/1717 Samuel Mason*

3--Joseph, b. 1645; d. ^{1.26 1734}--; m. 2, Hannah (--) m. 3, Nov. 14, 1733, Mary Gladden.

4--Philip, b. Feb. 1646; d. 1694; m. 1667, Mary Cook, dau. John-Sarah (Warren) she b. 1652; d.--; she m. 2, (--) Davis.

5--Thomas, b. ¹⁶⁴⁸--; d. Nov. 11, 1730; m. 1667, Esther Cook, dau. John-Sarah (Warren) she b. Aug. 16, 1650; d. 1671; m. 2, June 1672, Mary Thompson, she b.--; d. May 3, 1734.

6--Esther *M. MARY*

B-3 JOSEPH TABER (Philip) b. 1645; d.--; m. 2, Hannah (--) m. 3, Nov. 14, 1733, Mary Gladden.

C-1 Children TABER

1--Philip, b. 1682; d. Dec. 27, 1750; m. 1709, Elizabeth Tillinghast, dau. Pardon-Lydia (Taber)

2--John, b. 1690; d. Nov. 22, 1756; m. 1726, Mary Sisson; m. 2, May 8, 1731, Abigail Lake, dau. Thomas-Lydia (Fisher) she b. May 13, 1713; d.--; she m. 2, Oct. 18, 1761, Richard Hart, son Richard-Hannah (--) ^{W. 11 1766} he b. Dec. 22, 1704; d. July 22, 1793.

3--Ebenezer, b. 1693; d. 1772; m. ^{Dec.} Oct. 1, 1715, Abigail Taber, dau. Thomas-Esther (Cook) she b. May 2, 1693; d.--.

4--Thomas, b.--; d. 1728; m. 1723, Martha Morey; she m. 2, Feb. 19, 1734, Ebenezer Garnzey.

5--Amon, b. 1706; d. 1785; m. ^{d. 1711} Mary Brown, dau. Samuel, she b. 1709; d. 1800.

6--Elizabeth, b.--; d.--; m. Dec. 13, 1703, Daniel Pearce.

B-4 PHILIP TABER (Philip) b. Feb. 1646; d. 1694; m. 1667, Mary Cook, dau. John-Sarah (Warren) she b. 1652; d.--; m. 2, (--) Davis.

C-11 Children TABER

1--Mary, b. Jan. 28, 1668; d. 1759; m. 1693, Thomas Earl, son William-Mary (Walker) he b.--; d. April 27, 1727.

2--Sarah, b. Feb. 26, 1671; d.--; m. ^{MR. MARY (EARL) 1-23/1738} Thomas Cory, who m. 2, Susanna Taber, widow of John. ^{below 7-24-1732}

3--Lydia, b. Sept. 28, 1673; d. 1743; m. Joseph Mosher, son Hugh-Rebecca (Harndel) he b. 1670; d. 1754.

4--Philip, b. Feb. 29, 1675; d. 1751; m. Margaret Wood, dau. William-Martha (Earl)

5--Abigail, b. Oct. 27, 1678;

6--Esther, b. Feb. 25, 1681; d.--; m. Nov. 15, 1698, Thomas Brownell, he b. May 25, 1674; d.--; son William-Sarah (Smitten) ~~he b.~~

Case 12 7--John, b. July 18, 1684; d. ¹⁷¹⁷ ¹⁶⁸⁶ m. SUSANNA MANCHESTER dau. WM. MARY (Cook)

8--Bethia, b. April 19, 1689; m. John Macomber.

B-5 THOMAS TABER (Philip) b. ¹⁶⁴⁶ --; d. Nov. 11, 1730; m. 1667, Esther Cook, dau. John-Sarah (Warren) she b. Aug. 16, 1650; d. 1671; m. 2, June 1672, Mary Thompson, she b.--; d. May 3, 1734.

C-21 Children TABER

First Wife:

1--Thomas, b. Oct. 21, 1668;

2--Esther, b. April 17, 1671; d.--; m. Oct. 23, 1689, Samuel Perry, son Ezra-Elizabeth (Burgess)

Second Wife:

3--Lydia, b. Aug. 8, 1673;

4--Sarah, b. Jan. 28, 1674; d.--; m. Dec. 1, 1712, William Hart, son Richard-Hannah (Keene) he b.--; d. 1735.

5--Mary, b. March 18, 1677;

m. MARISSA MORTON of Geo. JOHANNA KEMPTON

6--Joseph, b. March 8, 1679; d. 1752; m. Aug. 12, 1701, Elizabeth Spooner, dau. John; m. 2, Nov. 30, 1738, Lydia Gifford, widow of Jonathan.

7--John, b. Feb. 22, 1681; d.--; m. Phebe Spooner, dau. John.

8--Jacob, b. July 26, 1683; d. April 4, 1773; m. Sarah West, dau. Stephen-Mary (Cook)

- 9--Jonathan, b. Sept. 22, 1685;
- 10--Bethiah, b. Sept. 2, 1687; d. Aug. 6, 1758. *m CALD BLACKWELL*
- 11--Philip, b. Feb. 7, 1689; d.--; m. Susanna Wilcox.
- 12--Abigail, b. May 2, 1693; d.--; m. ^{see} Oct. 1, 1715, Ebenezer Taber, son Joseph-Hannah (--) he b. 1693; d. 1772.

C-1 PHILIP TABER (Joseph, Philip) b.1682; d. Dec. 27, 1750; m. 1709, Elizabeth Tillinghast, dau. Pardon-Lydia (Taber)

D-1 Children TABER

- 1--Lydia, b.--; d.--; m. April 3, 1728, Charles Haines. *of JONATHAN-SARAH (ROGERS) he b. 4-10-1705, d.-- m. 2 9-29-1717 BENJAMIN BROWN*
- 2--Pardon, b. 1711; *d. OCT. 9, 1806; m. DEC. 3, 1733 PHEBE WESTCOTT-D AU SAMUEL-NAOMI m. 2. MAY 17, 1747 ELIZABETH HARRIS DAU RICHARD-LUCY (SMITH)*
- 3--Job, b.--; d. Jan. 20, 1734.
- 4--Philip; b.--; d. Feb. 7, 1746.
- 5--Jeremiah, b. 1721; *d SEPT 6, 1805; m MARY HARRIS DAU RICHARD-LUCY (SMITH)*
- 6--Samuel, b. 1725; *m NAOMI WESTCOTT DAU SAMUEL-NAOMI (-)*
- 7--Hannah, b.--; d. Feb. 12, 1788; m. Gideon Chapman; m. 2, March 1740, Josiah Taber, son Philip-Margaret (Wood) he b. June 4, 1715; d.--.

C-2 JOHN TABER, (Joseph, Philip) b. 1690; d. Nov. 22, 1756; m. 1726, Mary Sisson; m. 2, May 8, 1731, Abigail Lake, dau. Thomas-Lydia (Fisher) she b. May 13, 1713; d.--; she m. 2, Oct. 18, 1761, Richard Hart, son Richard-Hannah (Keene) *WILLIAMS* he b. Dec. 22, 1704; d. July 22, 1793.

D-11 Children TABER

- 1--Joseph b.--; d.--; m. June 1, 1749, Hannah Church, dau. Richard, she b. 1728.
- 2--Amon, b.--; d.--; m. Judith Williston, dau. John-Hannah (Sawyer) March 1, 1764; she b. May 1, 1733; d. 1806.
- 3--Constant, b.--; d. Aug. 23, 1774?; m. Nov. 3, 1742, Elizabeth Howland, dau. Joseph, she b. Feb. 14, 1719; d.--; m. 2, March 28, 1748, Susanna Potter. *JAN 25 1747*
- 4--Ann

- 5--Elizabeth, b.--; d.--; m. July 3, 1743, Nathaniel W. Gibbs, son Warren-Abigail (Hilliard) he b. Jan. 13, 1716; d.--;
- 6--Benedict, b.--; d. Dec. 18, 1799; m. Aug. 5, 1747, Rebecca Gladding; m. 2, Feb. 28, 1760, Abigail Johnson, dau. Abraham-Martha (--) she b. June 8, 1728.
- 7--Sarah, b.--; d.--; m. June 27, 1749, Caleb Cory.
- 8--Hannah, b.--; d.--; m. Walter Taber, son Ebenezer-Abigail (Taber) he b. Oct. 1, 1731; d.--.
- 9--Stephen, b. 1730; d. Oct. 26, 1815; m. Ruth Briggs, dau. Job-Elizabeth (--) she b.--; d. March 2, 1812.
- 10--Mary, b.--; d.--; m. Nov. 23, 1755, Joseph Wood. *Wm. Deborah (--)*
- 11--Gideon, b.--; d.--; m. Dec. 5, 1765, Judith Records, dau. Jonathan-Mary (Briggs) she b. Feb. 13, 1745; d.--
- 12--Daniel, b.--; d. July 7, 1801; m. Hannah Tallman; m. 2, Oct. 10, 1765, Sarah Webley, dau. John-Elizabeth (--) she b.--; d. ~~1775~~ *JAN 19, 1831*
- 13--Ruth, b.--; d.--; m. March 9, 1766, Joseph Thomas, son Joseph-Sarah (--) he b. Jan. 3, 1741; d.--.
- 14--David, b.--; d. Oct. 1, 1809; m. Aug. 9, 1767, Ann Briggs, m. 2, Oct. 8, 1769, Sarah Woodman, she b. 1744; d. Dec. 4, 1810.
- 15--Rebecca
- 16--Philip, b. Dec. 6, 1746; d. May 4, 1827; m. July 1773, Mary Gibbs, dau. Jabez-Mary (Gifford) she b. March 22, 1752; d. June 10, 1848.
- 17--Bridget
- 18--Noel, b. 1749; d.--; m. Mary (--).
- 19--Amy, b.--; d.--; m. Dec. 13, 1772, Joseph Hart, son Stephen-Sarah (Taber) he b. 1750; d.--.

C-3 EBENEZER TABER (Joseph, Philip) b. 1693; d. 1772; m. Oct. 1, 1715, Abigail Taber, dau. Thomas-Esther (Cook) she b. May 2, 1693; d.--.

D-31 Children TABER

- 1--Paul, b. March 30, 1716; d. 1774; m. April 1, 1739 Sarah Crandall, dau. Samuel-Mary (Wilbor) she b. June 10, 1718; d. April 24, 1819.

2--Thomas, b. Oct. 28, 1717; d. March 20, 1802; m. Mary Crandall, dau. Samuel-Mary (Wilbor) she b. Jan. 16, 1722; d. March 23, 1808;

3--Mary, b. Aug. 24, 1719; d. 1743; m. 1741, John Taber, son Joseph-Elizabeth (Spooner) he b. Aug. 8, 1715; d. 1787; he m. 2, July 16, 1753, Sarah Walker.

Page 4 x 4--Joseph, b. Sept. 21, 1721; d. July 11, 1798; m. Nov. 1, 1743, Abigail Sawyer, she b. Oct. 4, 1716; d.--; m. 2, Nov. 12, 1788, Mary Taber, dau. Thomas-Mary (Crandall) ^{dau. Sebastian-MARTHA COLE SAWYER} 2/18/1745 d--

5--Hannah, b. Sept. 13, 1723; d.--; m. (--) Hart.

6--Walter, b. Sept. 4, 1725; d. June 17, 1730.

7--Lydia, b. Oct. 24, 1728; d. March 17, 1796.

8--Walter, b. Oct. 1, 1731; d. June 9, 1806; m. Jan. 24, 1753, Hannah Taber, dau. John-Abigail (Lake) she b.--; d.--.
M1 - MARTHA

9--Jacob, b. Oct. 2, 1735; d. Feb. 26, 1815; m. Sept. 28, 1763, Susanna Dennis, dau. John-Hannah (Wilbor) she b. Jan. 29, 1737; d.--.

C-14 PHILIP TABER (Philip, Philip) b. Feb. 29, 1675; d. 1751; m. Margaret Wood, dau. William-Martha (Earl)

D-41 Children TABER

1--Martha, b. Oct. 16, 1700; d.--; m. Aug. 30, 1723, John Sheffield, son Amos-Ann (Pearce) he b. Jan. 8, 1698.

2--Philip, b. Oct. 4, 1702; d. March 8, 1763; m. ^{11/12/1721} Ruth Shaw, ^{Sarah - Mary (Tallman) 2/10/1721} Nov. 12, 1721; m. 2, Oct. 1, 1724, Phebe Brownell, dau. George-Mary (Thurston) she b. June 19, 1708; d. 1773.

3--William, b. Feb. 18, 1705; d. 1758; m. Meribah Sowle, dau. Nathaniel-Hannah (Macomber) she b. June 10, 1709; d. May 10, 1730; m. 2, Dec. 27, 1730, Hannah White, dau. William, she b.--; d. June 9, 1792. ¹⁷³² *Dinah (Cushman)*

4--Comfort, b. Aug. 3, 1707; d.--; m. Benjamin Bowers.

5--Mary, b. Feb. 25, 1710; d.--; m. April 3, 1735, Abiah Hathaway, son John, b. Oct. 21, 1705; d.--; m. 2, John Arthur.

6--Jonathan, b. Oct. 5, 1712; d. 1792; m. June 29, 1735, Rhoda Brown, dau. Esek-Mercy (Carr) she b. March 15, 1715; d. 1812.

7--Josiah, b. June 4, 1715; d.--; m. March 1740, Hannah (Taber) Chapman, dau. Philip-Elizabeth (Tillinghast) she b.--; d. Feb. 12, 1788.

THIS PROOF NO. 804-171P U.S.A.

- 8--Rebecca, b. April 1, 1719; d.--; m. Henry Bowers.
 9--John, b. Feb. 7, 1723; d. 1756; m. Judah Sisson; m. 2, Mary Taber.
 10--Margaret, b. April 8, 1727; d.--; m. April 26, 1744, David Bowers, son, Jonathan.
-

C-26 JOSEPH TABER (Thomas, Philip) b. March 8, 1679; d. 1752; m. Aug. 12, 1701, Elizabeth Spooner, dau. John; m. 2, Nov. 30, 1738, Lydia Gifford, widow, Jonathan.

D-51 Children TABER

- 1--Amon, b. April 29, 1703; d.--; m. June 13, 1724, Elizabeth Lapham, dau. John-Mary (Russell) m. 2, April 21, 1730, Elizabeth Eastland.
 2--Sarah, b. March 2, 1704;
 3--Benjamin, b. Dec. 2, 1706; d.--; m. Dec. 5, 1729, Susanna Lewis, dau. John.
 4--Mary, b. June 6, 1708;
 5--Joseph, b. Feb. 15, 1709; d. 1772.
 6--Rebecca, b. Oct. 11, 1711;
 7--Eleanor, b. March 28, 1713;
 8--John, b. Aug. 8, 1715; d. 1787; m. 1741, Mary Taber, dau. Ebenezer-Abigail (Taber) she b. Aug. 24, 1719; d. 1743.
m 2 7/16/1753 Sarah Walker
 9--Thomas, b. Sept. 20, 1717; d. July 14, 1748; m. Jan. 23, 1732, Ruth Bennett, dau. William-Desire (Manchester).
 10--Elizabeth, b. Nov. 2, 1718; d.--; m. Aug. 5, 1744, Jonathan Brownell, son George-Elizabeth (Daval)
 11--Peter, b. April 6, 1721;
 12--William, b. March 15, 1723; d. Oct. 22, 1799.
 13--Abigail, b. April 16, 1725;
-

D-19 STEPHEN TABER (John, Joseph, Philip) b. 1730; d. Oct. 26, 1815; m. Ruth Briggs, dau. Job-Elizabeth (--) she b.--; d. March 2, 1812.

E-1 Children TABER

1--Eliphal, b. Nov. 11, 1757; d.--; m. July 1, 1781, Thomas Brightman.

2--John, b. Dec. 25, 1759;

3--Job, b. May 7, 1761; m. *Mary*

4--Sarah, b. Oct. 3, 1762;

5--Gideon, b. Nov. 1764;

6--Hannah, b. Dec. 1766;

7--Joseph, b. May 20, 1769;

8--Bridget, b. Oct. 29, 1770; d. June 12, 1854. *m*

MEDBURY

9--Stephen, b. Nov. 20, 1776; *m. 6/10/1798 Lucy Willin dau John*

10--Ruth, b. Nov. 20, 1776; m. Sept. 20, 1801, Philip Gifford, son Abraham-Rhoda (--)

11--Mary, b. Sept. 14, 1779;

12--Elizabeth, b. May 5, 1782; d.--; m. Nov. 17, 1798, Christopher Sowle, son Abner-Dorcas (Seabury) he b. March 6, 1773; d. April 10, 1815, *hem 2 - MAR. 3 1800 POLLY WATSON dau MOSES-CHRISTIAN C--*

D-21 GIDEON TABER (John, Joseph, Philip) b.--; d.--; m. Dec. 5, 1765, Judith Records, dau. Jonathan-Mary (Briggs) she b. Feb. 13, 1745; d.--. *hem 2 - Hannah Records at age 12*

E-11 Children TABER

1--Martha, b.--; d.--; m. Nov. 14, 1782; Joseph Manchester, son Thomas-Dorcas (Gifford) he b. Feb. 13, 1760; d. June 8, 1841.

2--Hannah, b.--; d.--; m. Nov. 1, 1787, Joseph Manchester, son Thomas-Dorcas (Gifford) he b. Feb. 13, 1760; d. June 8, 1841.

D-24 DAVID TABER (John, Joseph, Philip) b.--; d. Oct. 1, 1809; m. Aug. 9, 1767, Ann Briggs, m. 2, Oct. 8, 1769, Sarah Woodman, she b. 1774; d. Dec. 4, 1810.

E-21 Children TABER

First Wife:

1--Gideon, b. 1768;

Second Wife:

2--John, b. 1770; d. Aug. 24, 1855; m. Jan. 7, 1795, Mary *uncle of Gamaliel* (Brownell) Gifford, dau. Enos-Mary (Wilbor) she b. April 17, 1767; d. July 7, 1850.

3--William

4--Rebecca, b.---; d.---; m. Dec. 8, 1793, James Albro, son James, ^{Peaks.}
he b. Dec. 30, 1771;

5--Antrace, b.---; d.---; m. Feb. 2, 1804, Reuben Gifford, son
Deborah.

6--Cornelius, b. ¹⁷⁸⁴ 1784; d. Dec. 16, 1856; m. Deborah Sanford, dau.
George- she b. Aug. 31, 1789; d. Sept. 19, 1867.

7--Benjamin, b. 1782;

8--Robert, b. 1788;

9--Samuel, b. 1790;

D-26 PHILIP TABER (John, Joseph, Philip) b. Jan. 6, 1747; d. May 14,
1827; m. July 1, 1773, Mary Gibbs) dau. Jabez-Mary (Gifford)
she b. March 22, 1752; d. June 10, 1848.

E-31 Children TABER

1--Benjamin, b. Feb. 14, 1774; d. Nov. 2, 1864; m. March 20,
1796, Abigail Dyer, dau. Zacheus-Ruth (Gifford) she b. July
12, 1777; d. March 9, 1835.

2--Peleg, b. 1779;

3--David, b. 1781;

4--Nathaniel, b. 1787;

5--Lucy, b. 1787; d. Sept. 28, 1861.

6--Clark, b. 1790;

7--Anna, b.---; d.---; m. Noel Freeborn, son Jonathan-Martha (--)
he b. Feb. 15, 1772.

D-31 PAUL TABER (Ebenezer, Joseph, Philip) b. March 30, 1716; d.
1774; m. April 1, 1739, Sarah Crandall, dau. Samuel-Mary
(Wilbor) she b. June 10, 1718; d. April 24, 1819.

E-41 Children TABER

1--Pardon, b. July 16, 1739;

2--Samuel, b. March 11, 1741;

3--Rhoda, b. April 19, 1743; d.---; m. Jan. 24, 1761, Ephraim
Davenport, son John-Elizabeth (Taber) he b. July 2, 1736;
d.---

*to 4/18/1740 [unclear] Tallman
of Benjamin - Elizabeth*

TEAR PROOF NO. 504-13P U.S.A.

- 4--Ebenezer, b. March 16, 1745;
- 5--Abigail, b. May 18, 1747; d.--; m. Jan. 8, 1767 David Hammond.
- 6--Susanna, b. March 4, 1750; d.--; m. (--) Bennett; m. 2, Sept. 21, 1797, Moses Simmons, son Peleg-Mary (Brownell) he b. Jan. 16, 1743; d.--.
- 7--Lydia, b. June 11, 1752; d.--; m. March 12, 1772, Thomas Bailey.
- 8--Sarah, b. Nov. 28, 1754;
- 9--Thompson, b. Oct. 2, 1757;
- 10--John, b. Jan. 28, 1760; *l - m. March -, 1781 Nancy Lake of Philip Ewins*

D-32 THOMAS TABER (Ebenezer, Joseph, Philip) b. Oct. 28, 1717; d. March 20, 1802; m. Mary Crandall, dau. Samuel-Mary (Wilbor) she b. Jan. 16, 1722; d. March 23, 1808.

E-51 Children TABER

- 1--Job, b. March 16, 1741;
- 2--Gideon, b. Feb. 2, 1743;
- 3--Mary, b. Feb. 18, 1745; d.--; m. *1788 Joseph Taber 0-31*
- 4--Phebe, b. Feb. 22, 1747; d.--; m. Jeremiah Manchester.
- 5--Elizabeth, b. March 12, 1749;
- 6--Philip, b. April 24, 1752;
- 7--Mercy, b. July 13, 1756;
- 8--Thomas, b. 1759;
- 9--Ruth, b. March 3, 1762; d. 1856; m. Feb. 8, 1782, William Cook. *son Walter Elizabeth (Hall) he b. Nov. 9, 1755; d. --*

D-39 JACOB TABER (Ebenezer, Joseph, Philip) b. Oct. 2, 1735; d. Feb. 26, 1815; m. Sept. 28, 1763, Susanna Dennis, dau. John-Hannah (Wilbor) she b. Jan. 29, 1737; d.--.

E-61 Children TABER

- 1--Alice, b. June 4, 1765; d. March 6, 1834; m. May 11, 1783, Isaac Manchester, son Isaac-Abigail (Brown) he b. Aug. 4, 1756; d. May 31, 1820

2--Drusilla, b. Oct. 31, 1767; d.--; m. Oct. 28, 1787, Holder Tallman, he b. Sept. 6, 1766; d. March 19, 1830.

3--Humphrey, b. June 28, 1770; d.--; m. 5/27/1792 Comfort Cook, dau Peleg-
MARY (CORNELL) SHE B. 6/24/1770 -

4--Paul, b. Dec. 3, 1774; m. 10-21-1797 Lucy Brown dau
SYLVANUS-PHEBE (IRISH)

5--Jacob, b. Nov. 27, 1778; d. m

Page 12

D-42 PHILIP TABER (Philip, Philip, Philip) b. Oct. 4, 1702; d. March 8, 1763; m. Ruth Shaw, Nov. 12, 1721; m. 2, Oct. 1, 1724, Phebe Brownell, dau. George-Mary (Thurston) she b. June 19, 1708; d. 1773.

E-71 Children TABER

1--Philip, b. Jan. 14, 1723;

2--Joseph, b. Nov. 10, 1725;

3--Mary, b. Nov. 12, 1726; m. 1757, John Shrieve, son
Daniel-Sarah (---)
WILLIAM -

4--Ruth, b.--; d.--; m. 1754 Obidiah Mosher.

5--Phebe, b.--; d. 1802.

6--Margaret, b.--; d.--; m. Dec. 10, 1767, George Allen,
son Joseph, he b. Nov. 1, 1748; d.--.

7--George,

8--Peleg

9--Pardon

m. 8. 1754. Hannah Taber of Wm. Margaret (Mosher)

7-31-1761
m. Mary Taber of John - Mary (Taber) ->

D-43 WILLIAM TABER (Philip, Philip, Philip) b. Feb. 18, 1705; d. 1758; m. Meribah Sowle, dau. Nathaniel-Hannah (Macomber) she b. June 10, 1709; d. May 10, 1730; m. 2, Dec. 27, 1730, Hannah White, dau. William, she b.--; d. June 9, 1792.

E-81 Children TABER

1--Nathaniel, b. Oct. 25, 1727;

2--Meribah, b. Oct. 27, 1731; d.--; m. Peleg Taber, son
Philip-Phebe (Brownell) second wife

3--Thomas, b. Jan. 22, 1735;

4--Philip, b. Oct. 4, 1734;

5--Hannah, b. Jan. 5, 1736; d.--; m. April 8, 1759, Peleg Taber,
son Philip-Phebe (Brownell)

6--Job, b. Nov. 5, 1738;

D-49 JOHN TABER (Philip, Philip, Philip) b. Feb. 7, 1723; d. 1756;
m. Judah Sisson, m. 2, Mary Taber.

E-91 Children TABER

1--Meribah, b. Sept. 27, 1753; d.--; m. Oct. 13, 1782, Paul
Brownell.

SECOND WIFE

2--John, b. Jan. 12, 1756; d. Aug. 20, 1778.

D-58 JOHN TABER (Joseph, Thomas, Philip) b. Aug. 8, 1718; d. 1787;
m. 1741, Mary Taber, dau. Ebenezer-Abigail (Taber) she b. Aug.
24, 1719; d. 1743; m. 2, July 16, 1753 Sarah Walker.

E-101 Children TABER

First Wife:

1--Mary, b. April 26, 1742; d.--; m. Pardon Taber, son Philip-^{July 31, 1761} Phebe
(Brownell)

2--James, b. Feb. 13, 1745; d.--; m. Jan. 15, 1767, Judith
Macomber, dau. Samuel-Mary (Tripp)

3-- Priscilla, b. July 28, 1746;

4--Ruth, b. June 8, 1749;

5--Jeremiah, b. July 7, 1751; d.--; m. Nov. 7, 1773, Ruth
Danforth.

Second Wife:

6--Phebe, b. Feb. 3, 1754;

7--Earle, b. Feb. 12, 1756; d. April 17, 1835; m. Jan. 25,
1781, Susanna Brightman, dau. John-Hannah (-)
George

8--Sarah, b. Feb. 17, 1759;

9--Elizabeth, b. March 27, 1762; d. Nov. 5, 1854.

10--John, b. Aug. 4, 1764;

11--Tully b. Nov 23 1766

C-17 JOHN TABER (Philip, Philip) b. July 18, 1684; d. 1727; m. Susanna Manchester, dau. William-Mary (Cook) she m. 2, Thomas Cory, Feb. 24, 1732.

D-41A Children TABER

- 1--Mary, b. March 21, 1707; d. Nov. 1, 1760; m. Feb. 4, 1725, Richard Hart, son Richard-Hannah (--) he b. Dec. 22, 1704; d. July 22, 1793. ^{he m. 2, 10/12/1721 WILLIAMS}
changed (Lulu) Taber dau Tom (Hart) to 5/23/1713?
- 2--Philip, b. Dec. 14, 1708; d. 1780; m. Jan. 15, 1732, Mary Sanford, dau. Samuel-Deborah (--) *b. 1710*
- 3--William, b. April 28, 1711; d. ---; m. April 15, 1732, Margaret Mosher, dau. Nicholas-Elizabeth (--) he b. Jan. 17, 1713; d. ---.
- 4--Sarah, b. Sept. 13, 1714; d. July 16, 1792; m. May 6, 1736 Stephen Hart, son Richard-Hannah (--) he b. Aug. 2, 1712; d. Sept. 16, 1788. *WILLIAMS*
- 5--Thomas, b. April 20, 1716; d. Nov. 23, 1795; m. 1738, Comfort Records dau. Jonathan-Mary (Wilbor) she b. Nov. 5, 1714; d. May 1794.
- 6--John, b. 1718; d. May 6, 1811; m. Oct. 10, 1741, Mary Records, dau. John; she b. Sept. 1711.
- 7--Joseph, b. 1720; d. ---; m. Mary (--)
- 8--Lydia, b. ---; d. ---; m. Joseph Faulkner.

D-42A PHILIP TABER (John, Philip, Philip) b. Dec. 14, 1708; d. 1780; m. Jan. 15, 1732, Mary Sanford, dau. Samuel-Deborah (--)

E-61A Children TABER

- 1--Deborah, b. ---; d. ---; had sons.
- 2--Sarah, b. 1740; d. ---; m. Dec. 28, 1766; Jonathan Davis, son William-Mary (Irish)? he b. May 26, 1743; d. ---.

D-43A WILLIAM TABER (John, Philip, Philip) b. April 28, 1711; d. m. April 15, 1732, Margaret Mosher, dau. Nicholas-Elizabeth (--) he b. Jan. 17, 1713; d. ---.

E-71A Children TABER

- 1--Elizabeth
- 2--Hannah,

in April 1759 Peter Taber of Haverhill & Phebe Arnold

3--Margaret, b. Jan. 28, 1736; d. Oct. 11, 1817; m. Isaac Sherman. *17/1768*
SON TOM-SARAH (SISSEAN) da. b. 1/28/1736 d. 10/3/1817.

4--Philip

m June 1, 1760 ELIPHAL SCHULE OF CORNELIUS

5--Ephraim

m. 6-/1778 Sarah Hart dau Nicholas Mary (Manchester)

6--William

Admiral
issue of Captain
E-21 JOHN TABER (David, John, Joseph, Philip) b. 1770; d. Aug. 24, 1856; *Oct. 10/*
m. Jan. 7, 1795, Mary (Brownell) Gifford, da. Enos-Mary (Wilbor) she b. April 17, 1767; d. July 7, 1850.

F-1 Children TABER

1--Mary, b. May 15, 1796; d. Oct. 22, 1821. *Admiral's Son*

2--Abigail, b. April 19, 1798; d. Oct. 12, 1881; m. Pardon Brownell, he b. 1799; d. Dec. 28, 1840, *SON LUTHER-ELIZABETH COVER*

3--Otis, b. April 9, 1800;

4--Gamaliel, b. Feb. 12, 1802;

5--Hannah, b. Aug. 16, 1806; d. *1879: m*
SON LUTHER-ELIZABETH COVER & *1802 d*

6--Sarah, b. Nov. 19, 1808; *1894* *PELEG B BROWNELL*
M. GIFFORD M-2 Thomas Ellett
11-26-1868
of Thomas - Child (-)

both 2 views
E-26 CORNELIUS TABER (David, John, Joseph, Philip) b. Oct. 16, 1781; d. Dec. 16, 1856; m. Deborah Sanford, dau. George-Deborah (--) she b. Aug. 31, 1789; d. Sept. 11, 1867.

F-11 Children TABER

1--Alexander, b. 1825;

2--Susan, b. May 26, 1831; d. Nov. 22, 1904; m. Feb. 13, 1849, Alexander Taber, son James-Nancy (Palmer) he b. Oct. 28, 1824; d. Sept. 15, 1906.

3--Cornelius, b. 1840;

4--Sarah C., b. Oct. 23, 1828; d. March 23, 1904; m. Oct. 22, 1846, Philip Manchester, son Abraham-Lydia (Shaw) he b. Aug. 27, 1823; d. June 29, 1878.

5--John S., b. 1851;

TEAR PROOF NO. 504 139 U.S.A.

T. Taber
 E-31 BENJAMIN TABER (Philip, John, Joseph, Philip) b. Feb. 14, 1744; d. Nov. 2, 1864; m. March 20, 1796, Abigail Dyer, dau. Zacheus-Ruth (Gifford) she b. July 12, 1777; d. March 9, 1835.

F-21 Children TABER

1--Mary, b. March 27, 1797; d. June 27, 1860; m. William Palmer, son John-S. Margaret (Macomber) he b. 1794; d. Jan. 1, 1876.

3- CAMILLA *f* - d - m GAMALIEL TABER
 d. Dec. 20, 1830, 1831-32 m 11-16-1820 CHRISTOPHER HOVE
 2- EUNICE *f* - 1798 m 1-1-1795

E-105 JEREMIAH TABER (John, Joseph, Thomas, Philip) b. July 7, 1751; d.--; m. Nov. 7, 1773, Ruth Danforth.

F-31 Children TABER

1--Phebe, b. March 28, 1774;

2--Restcome, b. Feb. 6, 1776;

3--Sarah, b. Aug. 18, 1777; d. Jan. 24, 1798.

4--Peleg, b. Aug. 6, 1780;

5--Restcome, b. May 7, 1782; d. 1836.

6--Gideon, b. 1784; d. May 26, 1862.

7--John, b. Jan. 23, 1785; d. April 1839.

8--Elizabeth, b. Dec. 13, 1791; d. Nov. 22, 1839; m. Abigail *f. View*

9--Ellery, b. Dec. 13, 1791; d. Nov. 22, 1839; m. Abigail Carr, dau. John-Mary (Wilbor) she b. Jan. 5, 1795; d. Oct. 30, 1876; she m. 2, Ezra Brownell, son George-Elizabeth (Peckham) he b. Dec. 24, 1791; d. April 22, 1879.

Child
 10--Elsie, b. June 22, 1794;

11--James H., b. June 8, 1797; d. March 24, 1876; m. Oct. 20, 1819, Nancy Palmer, dau. John S.-Margaret (Macomber) she b. Sept. 28, 1797; d. Feb. 23, 1822.

D-34 JOSEPH TABER (Ebenezer, Joseph, Philip) b. Sept. 21, 1721; d. July 11, 1798; m. Nov. 1, 1743, Abigail Sawyer, she b. Oct. 4, 1716; d.--; m. 2, Nov. 12, 1788, Mary Taber, dau. Thomas.

E-51A Children TABER

1--Judith, b. March 6, 1745; d.--; m. John Stafford.

5- GIBBS
 6- GIFFORD
 7- PHILIP

4- RUTH
 m FRANKLIN
 JENNY

TIV

2--Lemuel, b. Dec. 30, 1748; d. 1833; m. May 23, 1771, Sarah Brightman

3--Isaac, b. Nov. 13, 1750;

4--Ichabod, b. March 8, 1755;

E-52A LEMUEL TABER (Joseph, Ebenezer, Joseph, Philip) b. Dec. 30, 1748; d. 1833; m. May 23, 1771, Sarah Brightman.

F-41 TABER Children

1--Judith, b. Sept. 23, 1771; d. Feb. 15, 1774.

2--Priscilla, b. April 18, 1773; d. ---; m. Isaac Manchester *of Archer*

3--Joseph, b. Jan. 20, 1777;

4--Thomas, b. 1775; d. 1777.

* 5--Christopher, b. Dec. 25, 1778; d. ---; m. July 25, 1805, Rhoda Brownell, dau. George-Elizabeth (Peckham) she b. Jan. 6, 1781; d. ---.

6--Sarah, b. Sept. 18, 1881;

7--Lemuel, b. Nov. 14, 1783; d. Nov. 20, 1785.

8--Cynthia, b. Nov. 28, 1785; d. ---; m. Case

9--Clarissa, b. Jan. 29, 1788;

10--Lemuel, b. Jan. 1790;

11--Elizabeth, b. Dec. 20, 1791;

12--Isaac M., b. Aug. 27, 1794;

13--Mary, b. Aug. 1796;

14--Cornelius M., b. July 17, 1798;

Each P. Yaw
F-39 ELLERY TABER (Jeremiah, John, Joseph, Thomas, Philip) b. Dec. 13, 1791; d. Nov. 22, 1839; m. Abigail Carr, dau. John-Mary (Wilbor) she b. Jan. 5, 1795; d. Oct. 30, 1876; she m. 2, Ezra Brownell.

G-1 Children TABER

1--Jeremiah, b. 1818; d. Dec. 21, 1855; m. April 10, 1842, Hannah Borden, dau. Richard-Sarah (Chase) she m. 2 *Benj. Chase*

2--Leander^s, b. Jan. 6, 1828; d. April 24, 1895; m. Mary W. Carr.

3--Sarah, b. Jan. 12, 1820; d. May 19, 1896.

4--Clark, b. April 25, 1824; d. June 3, 1891; m. March 22, 1849, Ruth A. Albert, dau. Joel-Ruth (Simmons) she b. May 24, 1830; d. May 10, 1906.

5--Mary

6--Phebe

7--Judith W., b. Sept. 7, 1830; d. April 21, 1898.

8--Lucy C., b. June 18, 1833; d. March 12, 1890.

F-41 JAMES H. TABER (Jeremiah, John, Joseph, Thomas, Philip) b. June 8, 1797; d. March 25, 1876; m. Oct. 20, 1819, Nancy Palmer, dau. John S.-Margaret (Macomber) she b. Sept. 28, 1797; d. Feb. 23, 1882.

G-11 Children TABER

1--John, b. Jan. 22, 1821;

2--Anna, b. Jan. 27, 1823; d.--; m. Aug. 7, 1849, Charles H. Manchester, son, Peleg-Fannie. (Hoxie)

3--Alexander, b. Oct. 28, 1824; d. Sept. 15, 1906; m. Feb. 13, 1849, Susan S. Taber, dau. Cornelius-Deborah (Sanford) she b. Oct. 23, 1828; d. March 23, 1904.

4--Sarah, b. April 1, 1829; d.--; m. April 5, 1852, John Taylor

5--Oliver R., b. Sept. 1, 1831; d. Dec. 27, 1912; m. Bethana M. Manley, dau. John-Emily (--). *to m 2 2/23/1865 Ella O. Reynolds dau Elias-Ann (-)*

6--Horatio D., b. Sept. 6, 1833; d. Feb. 25, 1886.

7--Nancy M., b. Sept. 29, 1835; d.--; m. March 5, 1854, Thomas B. Manchester, son Lewis-Mary (--).

8--Harriet P., b. Nov. 13, 1835; d. 1924; m. Dec. 30, 1860, Charles E. Briggs, son Charles-Joanna (--).

9--William H., b. Jan. 26, 1827; d. Aug. 21, 1895; m. June 8, 1852, Louisa Lewis, dau. Hiram-Mary P. (Macomber) m. 2, May 3, 1878, Susan M. Wilbor, dau. Solomon-Esther W. (Palmer) Wilbor, she b. Dec. 18, 1848; d. May 11, 1904.

TEAR PROOF NO. 804-13P U.S.A.

G-2 LEANDER TABER (Ellery, Jeremiah, John, Joseph, Thomas, Philip)
b. Jan. 6, 1828; d. April 24, 1895; m. Mary W. Carr.

H-1 Children TABER

- 1--Charles R., b. June 30, 1858;
- 2--Thomas W., b. Dec. 16, 1860;
- 3--Emma B., b. Feb. 6, 1868;
- 4--Laura, b. Sept. 18, 1875;

m Charles E. Chase
m Reed

G-4 CLARK TABER (Ellery, Jeremiah, John, Joseph, Thomas, Philip) b.
April 25, 1824; d. June 3, 1891; m. March 22, 1849, Ruth A. Albert,
dau. Joel-Ruth (Simmons) she b. May 24, 1830; d. May 10, 1906.

H-11 Children - TABER

- 1--Theodore C., b. March 10, 1851; d. ^{2/25/1906} m. Oct. 27, 1875, Betsey
Rounds, dau. Peleg-Mary (Manchester) *she b. 10/12/1818 d. 2/17/1827*
- 2--Harriet M., b. April 8, 1855; d. --; m. Dec. 23, 1875, Oliver
P. Head, son Abraham-Nancy (Grinnell) he b. Jan. 3, 1856; d.
Jan. 4, 1934.
- 3--Jeremiah B., b. Nov. 1, 1860; d. May 25, 1912; m. Dec. 25,
1883, Mercy B. Taber, dau. Samuel H.-Elizabeth (Ely)
- 4--Nellie F., b. Jan. 8, 1868; d. ^{2/25/1944} m. Oct. 20, 1884, George
A. Lemunyon, son George-Sarah (Austin) he b. Oct. 7, 1865; d.
Sept. 22, 1931.
- 5--Abbie A., b. May 20, 1869; d. Feb. 15, 1870.
- 6--Edward W., b. Nov. 20, 1870; d. --; m. July 17, 1890, Winona M.
Grinnell, dau. William T.-Ellen (Hindle) *& 1870*

G-13 ALEXANDER TABER (James, Jeremiah, John, Joseph, Thomas, Philip)
b. Oct. 28, 1824; d. Sept. 15, 1906; m. Feb. 13, 1849, Susan S.
Taber, dau. Cornelius-Deborah (Sanford) she b. May 26, 1831; d.
Nov. 22, 1904. *P. 185*

H-21 Children TABER

- 1--Cornelius, b. Sept. 15, 1848; d. Dec. 12, 1917; m. Oct. 1,
1885, Cynthia T. Case, dau. William-Frances (Wilbor) she b.
6/12/1868; d. 1/2/1921.
- 2--John S., b. May 15, 1858; *m. 1/3/1876 Ella F. Crandall*
dau Joshua Angeline (-)

3--Franklin H., b. Aug. 28, 1863;

4--Frank H., b. Aug. 4, 1864; d.--; m. Aug. 28, 1886, Patience L. Sowle, dau. James-Betsey A. (Dyer) she b. 1865; d.--.

H-11 THEODORE C. TABER (Clark, Ellery, Jeremiah, John, Joseph, Thomas, Philip) b. March 10, 1851; d. ^{7/27/1924} m. Oct. 27, 1875, Betsey Rounds (dau. Peleg-Mary(Manchester) she b. Oct. 18, 1848; d. ^{2/19/1927}

I-1 Children TABER

1--Lillian M., b. Dec. 18, 1875; d. ¹⁻³⁻¹⁹⁴⁵ m. Dec. 20, 1892, Gideon B. Peckham, son Albert-Charlotte (Brightman) he b. Oct. 30, 1866; d. ¹⁹⁵⁰

2--Ruth A., b. Oct. 18, 1876; d. ^{3/11/1964} m. Feb. 26, 1900, Lester L. Wordell, son Joshua-Harriet (~~Wordell~~)

3--Ida L., b. Dec. 5, 1881; d. ^{4/20/1964} m. ^{12/21/1919} Harold E. C. Sowle, son James-Betsey A. (Dyer) he b. Oct. 7, 1885; d. Feb. 16, 1944.

H-16 EDWARD W. TABER (Clark, Ellery, Jeremiah, John, Joseph, Thomas, Philip) b. Nov. 20, 1870; d.--; m. July 17, 1890, Winona M. Grinnell, dau. William T.-Ellen (Hindle)

I-11 Children TABER

1--Elsie W., b.--; d.--; m. 1909, Herbert S. Gray, son Herbert-Hattie (--)

2--Lois E.

H-21 CORNELIUS TABER (Alexander, James, Jeremiah, John, Joseph, Thomas, Philip) b. Sept. 15, 1848; d. Dec. 12, 1917; m. Oct. 1, 1885, Cynthia T. Case, dau. William-Frances (Wilbor) she b. June 12, 1868; d. April 3, 1920.

I-21 Children TABER

1--Susan S., b. April 28, 1886; d.--; m. July 2, 1921, Leonard W. Simmons, son Charles L.-Georgianna (Wilbor) he b. Oct. 1, 1877;

2--Florence P., b. Jan. 10, 1889; d. 1946; m. April 20, 1918, William T. Nickerson, he b. March 2, 1895; d. 1927.

3--Emma L., b. Jan. 25, 1891; d.--; m. Nov. 9, 1912, William Tongue.

4--Beatrice G., b. Jan. 3, 1894; d.--; m. Samuel Sowle

5--Sarah A., b. Aug. 8, 1896; d.--; m. Daniel Lewis

6--Helen B., b. July 7, 1900; d.--; m. Nov. 20, 1919, Harold
Waite

7--Marion C., b. Dec. 23, 1904;

8--Alexander F., b. May 17, 1910;

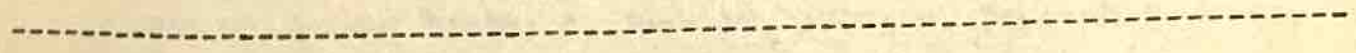

TEAR PROOF NO. 804.F.P. U.S.

A-1 ROBERT TAYLOR, b.--; d. Jan. 13, 1688; m. Nov. 1646, Mary Hodges, dau. John-Mary (Miller) she b.--; d.--.

B-1 Children TAYLOR

1--Mary, b. Nov. 1647;

2--Ann, b. Feb. 12, 1650;

3--Margaret, b. Jan. 30, 1652;

4--Robert, b. Oct. 1653; d. June 12, 1707; m. Deborah Peckham, dau. John ⁹⁻²⁻¹⁷⁴⁷ _(Clark)

5--John, b. June 1657; d. June 9, 1747; m. Abigail (--) b. 1660; d. Sept. 16, 1720; m. 2, Sarah, b.--; d. 1764.

6--Peter, b. July 1661; d. 1736; m. Elizabeth Peckham, dau. John-Mary (Clark) she b.--; d. May 24, 1714; m. 2, Nov. 1, 1715, Hannah Wood ^{dau John-Mary (Clark) she b-10-7-1701 & -}

7--James, b. 1662; ^{d-10-7-1690}

B-5 JOHN TAYLOR (Robert) b. June 1657; d. June 9, 1747; m. Abigail (--) b. 1660; d. Sept. 16, 1720; m. 2, Sarah (--) b.--; d. 1764.

C-1 Children TAYLOR

1--Mary, b. Oct. 25, 1682; d.--; m. 1702, Jonathan Irish, son John-Elizabeth (--) ^{SAVORY} he b. 1641; d. Feb. 21, 1718. ¹⁷³⁷

2--Anna, b. Sept. 1686;

3--Margaret, b. July 1688; d.--; m. 1706, Edward Woodman, son John-Hannah (Timberlake) he b. March 17, 1688; d.--.

4--Lydia, b. April 1691; d.--; m. Jan. 17, 1712, ^{JOSEPH} Thomas Cook. ^{THOMAS-MARY (COOK)}

5--John, b. Jan. 7, 1694; d. June 1762; m. May 31, 1716, Sarah Horswell, dau. Peter-Elizabeth (--) she b. July 1693; d. Dec. 13, 1719; m. 2, Dec. 29, 1719, Joanna Wilbor, dau. Samuel-Mary (Potter) she b. June 8, 1700; d.--.

6--Robert, b. Dec. 1695; d. July 1770; m. ^{8/21/1732} Oct. 15, 1719, Deborah Taylor, she b.--; d. Aug. 4, 1729; m. 2, Rebecca Rouse, dau. James-Joanna (Fisher) she b. Nov. 29, 1705; d.--.

7--Philip, b. May 13, 1697; d. Oct. 10, 1739; m. June 9, 1723, Comfort Dennis dau. Robert-Susanna (Briggs) she b. March 12, 1703; d.--.

B-6 PETER TAYLOR (Robert) b. July 1661; d. 1736; m. Elizabeth Peckham, dau. John-Mary (Clark) she b.---; d. May 24, 1714; m. 2, Nov. 1, 1715; Hannah Wood

C-11 Children TAYLOR

First Wife:

- 1--Peter, b. Oct. 20, 1697; d. ~~1736~~; m. Elizabeth Irish, Oct. 27, 1720, dau. David-Martha (Nelson) Irish she b. Oct. 7, 1699; d.---; m. 2, Dec. 25, 1734, Bridget Wood; *Jonathan Elm (Thurston)*
- 2--Elizabeth, b. Jan. 4, 1701; d.---; m. June 15, 1726, John Davenport, son Jonathan-Hannah (Warren) he b. Jan. 12, 1694; d. April 20, 1741.
- 3--Mary, b. Dec. 30, 1703;
- Second Wife:
- 4--Mercy, b. Feb. 24, 1717; d. Oct. 3, 1796; m. Nov. 27, 1734, Benjamin Simmons, son William-Abigial (Church) he b. Feb. 2, 1713; d. March 16, 1788.
- 5--Rebecca, b. Jan. 4, 1719; d.---; m. Dec. 10, 1741, John Coe, son John-Sarah (Peabodie) he b. Feb. 1, 1699; d. Nov. 1784.
- 6--Hannah, b. April 12, 1721; d. March 29, 1787; m. Jan. 1738, Thomas Burgess, son Thomas-Martha (Closson) he b. May 25, 1714; d. May 19, 1792.
- 7--William, b. April 30, 1724; d. Jan. 28, 1810; m. Oct. 15, Oct. 15, 1747, Deborah Gray, dau. Samuel-Hannah (Kent) she b. Nov. 26, 1730; d. Jan. 28, 1825.
- 8--Anna, b. Feb. 13, 1726; d. Jan. 11, 1777; m. Aug. 5, 1745, Jeremiah Briggs, son Job-Mary (Tallman) he b. 1721; d. Sept. 1764.

C-5 JOHN TAYLOR (John, Robert) b. Jan. 7, 1694; d. June 1762; m. May 31, 1716, Sarah Horswell, dau. Peter-Elizabeth (--) she b. July 1693; d. Dec. 13, 1719; m. 2, Dec. 29, 1719, Joanna Wilbor, dau. Samuel-Mary (Potter) she b. June 8, 1700; d.---

D-1 Children TAYLOR

First Wife:

- 1--Elizabeth, b. Jan. 5, 1717; d. March 6, 1762; m. Nov. 15, 1739, Richard Sisson.
- Second Wife:
- 2--Job, b. Sept. 6, 1720;
- 3--David, b. March 31, 1722; d.---; m. July 16, 1746, Elizabeth Lawton; m. 2, Feb. 3, 1753, Elizabeth Gibbs, she b. Feb. 3, 1733;
- 4--John, b. July 24, 1725; d.---; m. Dec. 3, 1747, Jemima Grinnell dau. George-Mercy (Sanford) she b. Jan. 18, 1730; d.---

- 5--Phebe, b. Aug. 26, 1723; d.--; m. Dec. 2, 1745, John Irish
- 6--Margaret, b. April 20, 1727; d.--; m. Dec. 31, 1758, Aaron
Grinnell, son George-Mercy (Sanford) he b. June 4, 1728; d.
Sept. 18, 1804.
- 7--Sarah, b. Feb. 14, 1729; d.--; m. Jan. 28, 1748, John Lawton.
- 8--Humphrey, b. Jan. 9, 1730; d.--; m. Feb. 19, 1751, Martha
Wood, dau. John-Mary (Burgess) she b. Feb. 28, 1731; d.--.
- 9--Mary, b. Oct. 8, 1732; d.--; m. Oct. 8, 1752, Giles Slocum.
- 10--Samuel, b. Aug. 4, 1734;
- 11--Peter, b. 1736; d.--; m. Dec. 1, 1771, m. Dec. 1, 1771, Hannah
Pearce, dau. Giles-Mercy (Rouse) she b. Oct. 18, 1745; d.--.
- 12--Reuben, b. 1738; d.--.

C-6 ROBERT TAYLOR (John, Robert) b. Dec. 1695; d. July 1770; m. Oct.
15, 1719, Deborah Taylor, dau. Robert-Deborah (Peckham) she b.--;
d. Aug. 4, 1729; m. 2, May 21, 1732, Rebecca Rouse, dau. James-
Joanna (Fisher) she b. Nov. 29, 1705; d.--.

D-21 Children TAYLOR
First Wife:

1--Abigail, b. May 25, 1720;

2--Eunice, b. March 12, 1723; ¹¹⁻⁹⁻¹⁶⁰⁰ m. Sept 1742 Thomas Brownell son
THOMAS HARRY (SARACALL) b. b. 2-5-1720 d. 2-1-1808.

3--Robert, b. May 13, 1726; d. Dec. 1802; m. Feb. 14, 1754,
Anna Wheaton; m. 2, Abigail Jameson, dau. William-Elizabeth
(Head) she b. April 18, 1741; d. May 1817.

4--Gideon, b. May 15, 1729; d. July 11, 1790; m. Jan. 18, 1753,
Mary Brownell, dau. George-Sarah (Bailey) she b. Aug. 8,
1735; d. March 15, 1815.

Second Wife:

5--James, b. Feb. 3, 1733; d. Aug. 27, 1736.

6--Deborah, b. Feb. 9, 1736; d. Sept. 12, 1807.

7--Rebecca, b. Feb. 9, 1736;

8--James, b. Jan. 21, 1739; d.--; m. July 7, 1768, Lydia Sisson,
dau. Isaac-Alice (Simmons)

9--Joanna, b. Jan. 21, 1739; d.--; m. July 22, 1787, Abial
Tripp.

10--Mary, b. May 18, 1743;

M Dec 7, 1777

Peter Mary Duplessis
of John L. Mary A (C)

C-7 PHILIP TAYLOR (John, Robert) b. May 13, 1697; d. Oct. 10, 1739; m. June 9, 1723, Comfort Dennis, dau. Robert-Susanna (Briggs) she b. March 12, 1703; d. ---. *She m. 2 April 18, 1745, Rev. Brownell son Thomas Mary (Pleau) b. 1/19/1724 d. 9/22/1776*

D-31 Children TAYLOR

- 1--Susanna, b. March 30, 1724; d. ---; m. Feb. 25, 1745, Moses Palmer, son John-Sarah (Blood) he b. May 8, 1747; d. Nov. 1759.
- 2--Abigail, b. March 4, 1726; d. ---; m. Sept. 8, 1745, Thomas Burgess, son Edward-Elizabeth (Coe) he b. Sept. 6, 1723. d. ---
- 3--Deborah, b. Sept. 22, 1729; d. July 18, 1765; m. Dec. 18, 1753, George Simmons, son William-Mary (Pearce) he b. Oct. 7, 1731; d. March 26, 1809.
- 4--Joseph, b. Dec. 3, 1731; d. ---; m. Feb. 8, 1753, Ruth Stoddard, dau. Thomas-Ruth (Nichols) she b. 1731; d. ---.
- 5--Comfort, b. May 28, 1735; d. ---; m. May 28, 1735, George Wood, son Joseph-Mary (Brownell) he b. Nov. 2, 1730; d. June 1820.
- 6--Philip, b. July 10, 1737; d. Feb. 1819; m. July 18, 1760, Mary Gray, dau. Samuel-Hannah (Kent) she b. July 5, 1739; d. ---; m. 2, Jan. 22, 1789, Elizabeth Simmons, dau. Adam-Deborah (Church) she b. June 9, 1758; d. Nov. 1821.

C-11 PETER TAYLOR, (Peter, Robert) b. Oct. 20, 1697; d. 1736; m. Elizabeth Irish, Oct. 27, 1720, dau. David-Martha (Nelson) she b. Oct. 7, 1699; d. ---; m. 2, Dec. 25, 1734, Bridget Wood, she b.

D-41 Children TAYLOR

- 1--Elizabeth, b. Feb. 14, 1740; d. Sept. 11, 1758.
- 2--Hannah, b. Dec. 14, 1743;

C-17 WILLIAM TAYLOR (Peter, Robert) b. April 30, 1724; d. Jan. 28, 1810; m. Oct. 15, 1747, Deborah Gray, dau. Samuel-Hannah (Kent) she b. Nov. 26, 1730; d. Jan. 28, 1825.

D-51 Children TAYLOR

- 1--Simeon, b. July 7, 1748;
- 2--Peter, b. July 31, 1751;

- 3--Jonathan, b. Feb. 18, 1753; d. March 20, 1809; m. June 8, 1783, Martha Briggs, dau. William-Abishag (Records) she b. Dec. 29, 1759; d. Sept. 11, 1842.
- 4--Susanna, b. Dec. 20, 1754; d.--; m. April 21, 1774, Isaac Wood, son Joseph-Mary (Brownell) he b. June 16, 1752; d.--.
- 5--Samuel, b. Sept. 6, 1756; d. Sept. 18, 1756.
- 6--Samuel, b. Oct. 17, 1757; d. April 5, 1785; m. Jan. 14, 1779, Lydia Brownell, dau. Jonathan-Elizabeth (Richmond) she b. Nov. 7, 1755; d. Jan. 14, 1793.
- 7--Benjamin, b. Jan. 8, 1761; d.--; m. Dec. 23, 1784, Elizabeth Grinnell, dau. Aaron-Margaret (Taylor) she b. Dec. 12, 1765.
- 8--Elizabeth, b. Jan. 17, 1763; d.--; m. Sept. 15, 1793, Joseph Church, son Ebenezer-Hannah (Wood) he b. Feb. 27, 1764; d. April 16, 1840.
- 9--William, b. Feb. 6, 1765; d.--. *m 1787 Elizabeth Andrew To Bro.*
- 10--Josiah, b. March 4, 1767;
- 11--Daniel, b. Feb. 1, 1769;
- 12--Deborah, b. Dec. 20, 1770; d. April 22, 1850; m. May 30, 1790, Daniel Wilbor, son Daniel-Mary (Southworth) he b. Feb. 15, 1761; d. Feb. 11, 1841.
- 13--John, b. Jan. 3, 1773; d. Sept. 10, 1851; m. Nov. 5, 1797, Elizabeth Bailey, dau. Ephraim-Mary (Briggs) she b. March 3, 1778; d. April 21, 1855.
- 14--Hannah R., b. July 16, 1776; d. May 28, 1854.

D-3 DAVID TAYLOR (John, John, Robert) b. March 31, 1722; d.--; m. July 16, 1746; Elizabeth Lawton; m. 2, Feb. 3, 1753, Elizabeth Gibbs, she b. Feb. 3, 1733; d.--;

E-1 Children TAYLOR

First Wife:

1--Thomas, b. June 14, 1748; d. Aug. 14, 1748.

2--Lois, b. Sept. 10, 1749;

Second Wife:

3--Jude, b. Oct. 10, 1753;

4--Elizabeth, b. Aug. 15, 1760;

5--Samuel, b. March 7, 1763;

LIVED
WIFE FIRST
RIDGE ROAD
NEAR RY
PHILLIPS
1774

LEFT
TOWN

D-8 HUMPHREY TAYLOR (John, John, Robert) b. Jan. 9, 1730; d. ---; m. Feb. 19, 1751, Martha Wood, dau. John-Mary (Burgess) she b. Feb. 28, 1731; d. ---.

E-11 Children TAYLOR

1--Mary, b. Dec. 18, 1752;

D-23 ROBERT TAYLOR (Robert, John, Robert) b. May 13, 1726; d. Dec. 1802; m. Feb. 14, 1754, Anna Wheaton; m. 2, Abigail Jameson, dau. William-Elizabeth (Head) she b. April 18, 1741; d. May 1817.

LIVED SO OF
COMMON
NEAR CURVE
IN ROAD W/5 ROAD

E-21 Children TAYLOR

Second Wife:

1--Gilbert, b. June 8, 1765;

2--Anna, b. Nov. 22, 1773; d. ---; m. Feb. 7, 1793, John Pearce, son James-Deborah (Hunt) he b. Aug. 24, 1775; d. ---.

D-24 GIDEON TAYLOR (Robert, John, Robert) b. May 15, 1729; d. July 11, 1790; m. Jan. 18, 1753, Mary Brownell, dau. George-Sarah (Bailey) she b. Aug. 8, 1735; d. March 15, 1815.

E-31 Children TAYLOR

LIVED
1/2 STREET IN
HOUSE LANE
EDGAR DECKMAN
1704

1--George, b. June 27, 1754;

2--Eunice, b. May 1, 1756;

3--Abigail, b. Nov. 12, 1758; d. ^{Paris N.Y.} Oct. 28, 1856; m. Feb. 18, 1776, Stephen Pearce, son James-Sarah (Simmons) he b. Dec. 20, 1753; d. May 4, 1843.

4--Deborah, b. Oct. 20, 1760; d. Sept. 12, 1807.

5--Andrew, b. Nov. 18, 1763; d. ^{Paris} Sept. 10, 1835; m. Elizabeth Field.

6--Mary, b. Oct. 28, 1767; d. Dec. 3, 1847; m. Aug. 31, 1794, Uriah Tompkins, son Micah-Sarah (Dring) he b. Aug. 17, 1767; d. Nov. 5, 1848.

7--Robert, b. Feb. 13, 1771;

8--Simeon, b. May 7, 1774; d. June 16, 1835; m. Oct. 13, 1799, Mary Ann Jones, dau. George-Phebe (Bevans) she b. May 25, 1765; d. April 4, 1867.

D-28 JAMES TAYLOR (Robert, John, Robert) b. Jan. 21, 1739; d.--; m. July 7, 1768, Lydia Sisson, dau. Isaac-Alice (Simmons)

E-41 Children TAYLOR

1--Isaac, b. June 29, 1772;

2--Rebecca, b. Sept. 1, 1774;

3--Abigail, b. Nov. 25, 1776; d. Aug. 1778.

4--Sisson, b. Sept. 30, 1778; --; m. Feb. 17, 1805, Mary Palmer, dau. Thomas-Phebe (Shaw) she b. April 28, 1786.

5--Betsey, b. Nov. 25, 1780;

6--William, b. March 27, 1783;

7--Lydia, b. July 3, 1785;

8--Anna, b. May 6, 1787;

9--Deborah W., b. Sept. 10, 1789;

LIVED
TO TAYLOR
LINE
1794

D-34 JOSEPH TAYLOR (Philip, John, Robert) b. Dec. 3, 1731; d.--; m. Feb. 8, 1731, Ruth Stoddard, dau. Thomas-Ruth (Nichols) she b. 1731; d.--.

E-51 Children TAYLOR

1--Jeremiah, b. Sept. 19, 1754;

2--Dennis, b. Dec. 20, 1756;

3--Lyndon, b. Jan. 26, 1762;

4--Phebe, b. Aug. 19, 1759;

5--Lydia, b. July 12, 1764;

6--Ruth, b. 1766;

Moved

D-36 PHILIP TAYLOR (Philip, John, Robert) b. July 10, 1737; d. Feb. 1819; m. July 18, 1760, Mary Gray, dau. Samuel-Hannah (Kent) she b. July 5, 1739; d.--; m. 2, Jan. 22, 1789; Elizabeth Simmons, dau. Adam-Deborah (Church) she b. June 9, 1758; d. Nov. 1821.

E-61 Children TAYLOR

First Wife:

- 1--Comfort, b. Oct. 9, 1761;
- 2--Nathaniel, b. Sept. 23, 1763; d. Dec. 21, 1844; m. Sept. 5, 1821, Comfort Church, dau. William-Parnell (Southworth) she b. July 13, 1769; d. March 23, 1844.
- 3--Lois, b. Aug. 30, 1765; d. June 9, 1853; m. July 11, 1784, John Brown, son William-Elizabeth (Thomas) he b. July 9, 1761; d. Nov. 18, 1840.
- 4--Lydia, b. June 20, 1767; d. ¹⁷⁹⁴--; m. Nov. 24, 1790, Alden Southworth, son Isaac-Abigail (Peabodie) he b. Aug. 6, 1758; d. Nov. 1794.
- 5--Philip, b. June 16, 1769;
- 6--Mary, b. Jan. 27, 1775; d. March 19, 1844; m. Jan. 23, 1806, Lindal Simmons, son Nathaniel-Mary (Wood) he b. Oct. 26, 1783; d. Sept. 5, 1866.

LIVED NEAR
A.S. DARTON
PLACE
1794

D-53 JONATHAN TAYLOR (William, Peter, Robert) b. Feb. 18, 1753; d. March 20, 1809; m. June 8, 1783, Martha Briggs, dau. William-Abishag (Records) she b. Dec. 29, 1759; d. Sept. 11, 1842.

E-71 Children TAYLOR

- 1--Rhoda, b. Dec. 28, 1783; d. Jan. 22, 1853.
- 2--Sarah, b. March 5, 1785; d. June 8, 1856; m. Jan. 11, 1808, Christopher Brownell, son James-Hannah (Manchester) he b. Nov. 18, 1784; d. Feb. 12, 1862.
- 3--Samuel, b. Jan. 21, 1787;
- 4--Jonathan, b. June 8, 1788;
- 5--John B., b. March 28, 1789;
- 6--Abisha, b. May 29, 1791; d. July 10, 1838.
- 7--Mase, b. March 13, 1793; d. March 19, 1823; m. Feb. 1, 1818, Abigail T. Pearce, dau. John-Anna (Taylor) she b. Dec. 15, 1793; d.---
- 8--Deborah, b. Aug. 29, 1795; d. Feb. 17, 1886; m. March 3, 1817, Thomas Brownell, son James-Hannah (Manchester) he b. Jan. 23, 1789; d. Nov. 8, 1861.
- 9--William, b. March 4, 1798; d. Aug. 26, 1806.
- 10--Lurana, b. Feb. 1, 1800; d. Dec. 2, 1860; m. Nov. 6, 1817, Clark Wilbor, Son Jonathan-Priscilla (Wilbor) he b. Aug. 20, 1796; d. Dec. 17, 1855.
- 11--Elizabeth, b. Sept. 14, 1805.
-

D-56 SAMUEL TAYLOR (William, Peter, Robert) b. Oct. 17, 1757; d. April 1785; m. Jan. 14, 1779, Lydia Brownell, dau. Jonathan-Elizabeth (Richmond) she b. Nov. 7, 1755; d. Jan. 14, 1793.

E-81 Children TAYLOR

- 1--Simeon, b. Sept. 5, 1779;
- 2--Ruth, b. May 29, 1782; d. July 19, 1818; m. July 17, 1803, Thomas Burgess, dau. Ichabod-Hannah (Simmons) he b. Jan. 6, 1770; d. Sept. 3, 1845.
- 3--Jonathan, b. Feb. 17, 1784; d.--; m. Feb. 28, 1808, Lurana Simmons, dau. Isaac-Abishag (Briggs) she b. Aug. 3, 1791; d.--.

D-63 JOHN TAYLOR (William, Peter, Robert) b. Jan. 3, 1773; d. Sept. 10, 1851; m. Nov. 5, 1797, Elizabeth Bailey, dau. Ephraim-Mary (Briggs) she b. March 3, 1778; d. April 21, 1855.

E-91 Children TAYLOR

- 1--Fanny, b. Oct. 15, 1798; d. Oct. 20, 1846; m. Elkanah Palmer, son Jonathan D-Deborah (Wood) he b. Aug. 24, 1797; d. July 21, 1881.
- 2--Galen, b. May 21, 1801; d. Jan. 18, 1829. *drowned on ferry boat*
- 3--Maria L., b. June 1, 1804; d. Oct. 3, 1847; m. Dec. 3, 1826, Jonathan Wilbor, son Jonathan-Priscilla (Wilbor) he b. Feb. 21, 1804; d. Dec. 11, 1874.
- 4--John P., b. July 28, 1806; d. March 4, 1875. *Prov*
- 5--William, b. June 17, 1808;
- 6--Harriet, b. March 17, 1810; d.--; m. Jan. 6, 1839, Robert L. Thurston. *Prov*
- 7--Julia A., b. Oct. 31, 1811; d. Feb. 6, 1875; m. Nov. 3, 1834, Joseph Coe, son Ezra-Sarah (Bailey) he b. Jan. 14, 1813; *Mary Ann*
- 8--Sally, b. Sept. 27, 1814; d. Sept. 22, 1852.
- 9--Edwin W., b. June 20, 1816;
- 10--Mary B., b. Feb. 24, 1819; d. Feb. 17, 1899; m. David Shaw, son David-Sarah (Shaw) he b. July 3, 1818; d. April 9, 1861; m. 2, Jan. 3, 1863, Orin W. Simmons, son Abel-Lydia (Pearce) he b. July 3, 1815; d. April 18, 1915.
- 11--Hertilla B., b. July 17, 1822; d. Oct. 29, 1901; m. March 31, 1845, James H. Bailey, son William-Susanna (Bailey) he b. July 20, 1819; d. March 29, 1902.

E-35 ANDREW TAYLOR (Gideon, Robert, John, Robert) b. Nov. 18, 1783; d. Sept. 10, 1835; m. Elizabeth Field.

F-1 Children TAYLOR

- 1--Abby F., b. April 26, 1789; d. July 14, 1853; m. Sept. 29, 1811, Sylvester Brownell, son Sylvester-Mercy (Church) he b. Aug. 12, 1785; d. June 12, 1863.
- 2--Allen F., b. Dec. 27, 1790; d. Nov. 8, 1865.
- 3--Julia A., b. Oct. 31, 1794; d. May 3, 1883.
- 4--Eliza, b. Dec. 23, 1796; d. Nov. 1853.
- 5--George W., b. Feb. 28, 1798; d. April 26, 1862.
- 6--Benjamin F., b. Jan. 13, 1799; d. Nov. 14, 1863.
- 7--Robert, b. Dec. 27, 1800; d. May 21, 1873.
- 8--Joseph W., b. Oct. 10, 1801; d. Sept. 20, 1876.
- 9--Mary B., b. Nov. 16, 1802;
- 10--Sophia F., b. Jan. 14, 1805; d. April 22, 1883.
- 11--Maria, b. July 26, 1807; d. March 14, 1808.

E-38 SIMEON TAYLOR (Gideon, Robert, John Robert) b. May 17, 1774; d. June 17, 1835; m. Oct. 13, 1799, Mary Ann Jones, dau. George-Phebe (Bevans) she b. May 25, 1775; d. April 4, 1867.

F-11 Children TAYLOR

- 1--Kezia, b. Oct. 4, 1801; d. March 7, 1891; m. March 16, 1825, Thomas Boucher, son Henry.
- 2--John B., b. Oct. 30, 1803; d. ---; m. Oct. 6, 1829, Mary Barker, dau. Joshua-Aurelia (Sherman) she b. April 5, 1807; d. Dec. 13, 1879.
- 3--Francis M., b. March 31, 1809;
- 4--Abby M., b. Feb. 26, 1811; d. Feb. 11, 1887; m. Sept. 30, 1827, Benjamin F. Wilbor, son, Daniel-Deborah (Taylor) he b. Jan. 30, 1802; d. July 7, 1877.
- 5--Alexander L. b. Aug. 26, 1807; d. Dec. 3, 1807.
- 6--Alexander W. b. May 15, 1815; d. June 6, 1836.
- 7--George M., b. Sept. 15, 1817; d. Feb. 14, 1872; m. Oct. 30, 1844, Sarah J. Dean, dau. Joseph-Elizabeth (Tew) she b. March 29, 1823; d. Dec. 9, 1911.

E-44 SISSON TAYLOR (James, Robert, John, Robert) b. Sept. 30, 1778; d.--; m. Feb. 17, 1805, Mary Palmer, dau. Thomas-Phebe (Shaw) she b. April 28, 1786; d.--.

F-21 Children TAYLOR

1--

E-77 MASE TAYLOR (Jonathan, William, Peter, Robert) b. March 13, 1793; d. March 19, 1823; m. Feb. 1, 1818, Abigail T. Pearce, d. John-Anna (Taylor) she b. Dec. 15, 1793; d.--.

F-31 Children TAYLOR

1--William, b. Nov. 2, 1818;

E-83 JONATHAN B. TAYLOR (Samuel, William, Peter, Robert) b. Feb. 17, 1784; d.--; m. Feb. 28, 1808; Lurana Simmons, dau. Isaac-Abishag (Briggs) she b. Aug. 3, 1791; d.--.

F-41 Children TAYLOR

1--Philip, b. Dec. 11, 1809;

F-17 GEORGE M. TAYLOR (Simeon, Gideon, Robert, John, Robert) b. Sept. 15, 1817; d. Feb. 14, 1872; m. Oct. 30, 1844, Sarah J. Dean, dau. Joseph-Elizabeth (Tew) she b. March 29, 1823; d. Dec. 9, 1911.

G-1 Children TAYLOR

1--George F., b. Dec. 2, 1845; d.--; m. Dec. 25, 1869, Sarah A. Brownell, dau. George T.-Rhoda A. (Shaw) she b. May 22, 1846; d. Sept. 1, 1921.

2--Josephine E., b. Feb. 17, 1848; d. July 6, 1864.

3--Harriet M., b. May 5, 1850; d. Feb. 6, 1938; m. Sept. 11, 1872, Frank W. Simmons, son Valentine-Mary A. (Lombard) he b. Sept. 9, 1837; d. May 14, 1886.

4--Mary J., b. July 29, 1852; d. Oct. 5, 1940; m. Oct. 18, 1869, Thomas W. Kempton, son Ephraim W.-Susan A. (Grinnell) he b. Jan. 21, 1847; d. Nov. 14, 1899.

5--Elmira D., b. May 19, 1855; d.--; m. Nov. 24, 1875, George D. Hubbard.

6--Andrew S., b. July 18, 1859; d. Jan. 21, 1892; m. Nov. 25, 1889, Mary P. White, dau. Thomas E.-Maria W. (Simmons) she b. Dec. 21, 1868; d.

TOWN CLERK
1901-1935 → 7--John B., b. Aug. 1, 1863; d. Dec. 18, 1928; m. Susie M. Marble, she b. Feb. 10, 1873; d. March 7, 1946. *clerk Sarah N. Swan (-)*
check 1908

8--Albert J., b. June 5, 1866; d. Feb. 9, 1943; m. Oct. 31, 1905, Sarah J. Carton, dau. Alexander-Nancy (McFarland) she b. Jan. 16, 1873; d. May 11, 1936;

G-1 GEORGE F. TAYLOR (George M., Simeon, Gideon, Robert, John, Robert) b. Dec. 2, 1845; d. ---; m. Dec. 25, 1869; Sarah A. Brownell, dau. George T.-Rhoda (Shaw) she b. May 22, 1846; d. Sept. 1, 1921.

H-1 Children TAYLOR

1--Harriet A., b. Sept. 27, 1873; d. *Mar 7, 1954*

2--Mabel, b. Oct. 25, 1882; d. ---; m. Louis Gidley.

G-6 ANDREW S. TAYLOR (George M., Simeon, Gideon, Robert, John, Robert) b. July 18, 1859; d. Jan. 21, 1892; m. Nov. 25, 1889, Mary P. White, dau. Thomas E.-Maria W. (Simmons) she b. Dec. 21, 1868; d.

H-11 Children TAYLOR

1--Minnie W., b. Oct. 18, 1890; d. ---; m. June 23, 1934, Harlan H. York. *son of Pleasant M. Elizabeth (Hornady) b. 9/8/1875,*

G-8 ALBERT J. TAYLOR (George M., Simeon, Gideon, Robert, John, Robert) b. June 5, 1866; d. Feb. 9, 1943; m. Oct. 31, 1905, Sarah J. Carton, dau. Alexander S.-Nancy (McFarland) she b. Jan. 16, 1873; d. May 11, 1936.

H-21 Children TAYLOR

1--Dorothy, b. Sept. 23, 1913; d. ---; m. May 22, 1940, Guerdon W. Brockson. *son Joseph Tristram (Rams) b. 6/24/1909*

TEAR PROOF NO. 804-13P U.S.A.

A-1 EDWARD THURSTON, b. 1617; d. March 1, 1707; m. Jan. 1647, Elizabeth Mott, dau. Adam, she b. 1629; d. Sept. 2, 1694.

B-1 Children THURSTON

- 1--Sarah, b. March 10, 1648;
- 2--Elizabeth, b. Feb. 1650;
- 3--Edward, b. April 1, 1652; d. Dec. 7, 1690; m. Susanna Jeffrey, dau. William-Mary (Gould)
- 4--Eleanor, b. March 1655; d.--; m. 1674, George Havens, son William-Dionis (--)
- 5--Mary, b. Feb. 1657; d. Nov. 16, 1732; m. Ebenezer Slocum, son Giles-Joan (--) he b. March 25, 1650; d. April 13, 1715.
- 6--Jonathan, b. Jan. 4, 1659; d. 1740; m. Sarah (--)
- 7--Daniel, b. April 1661; d. 1712; m. Mary Easton, dau. John-Mehitable (Gaunt) she b. June 16, 1668; d.--.
- 8--Rebecca, b. April 1662; d. Sept. 16, 1737; m. Peter Easton, son Peter-Ann (Coggeshall) he b. Jan. 11, 1659; d. Dec. 17, 1690; m. 2, Nov. 21, 1691, Weston Clark, son Jeremiah-Frances (Latham) he b. April 5, 1648; d.--.
- 9--John, b. Dec. 1664; d. Oct. 22, 1690; m. Elizabeth (--)
- 10--Content, b. June 1667;
- 11--Samuel, b. Aug. 24, 1669; d. Oct. 27, 1747; m. Abigail Clark, dau. Latham-Hannah (Wilbor) she b. 1674; d. Nov. 30, 1731.
- 12--Thomas, b. Oct. 8, 1671; d. March 22, 1730; m. Mehitable Tripp, dau. Peleg-Anne (Sisson) she b.--; d.--.

B-6 JONATHAN THURSTON (Edward) b. Jan. 4, 1659; d. 1740; m. Sarah (--) Possibly two wives named Sarah.

C-1 Children THRUSTON

- 1--Edward, b. Oct. 18, 1679; d.--; m. Dec. 19, 1706, Susanna Pearce, dau. George-Alice (Hart) she b. Aug. 21, 1688; d. Aug. 5, 1711; m. 2, Oct. 15, 1712, Sarah Carr, dau. Esek-Susanna (--) she b. March 19, 1689; d.--.
- 2--Elizabeth, b. Nov. 29, 1682; d. April 27, 1717; m. Jan. 6, 1703, Jonathan Wood, he b. ^{12/1681} d.--; he m. 2, Aug. 11, 1718, Anna Carr, dau. Esek-Susanna (--) she b. Feb. 28, 1696; d.--.

- 3--Mary, b. March 20, 1685; d. Feb. 23, 1740; m. July 6, 1706,
George Brownell, son Thomas-Mary (Pearce) he b. Jan. 19,
1685; d. Sept. 22, 1756; he m. 2, April 18, 1745, Comfort
Taylor, dau. Robert-Susanna (Briggs) she b. March 12, 1703;
d.---
- 4--Jonathan, b. July 5, 1687; d. 1740; m. Hannah (--) she b.---;
d. Oct. 2, 176--.
- 5--Rebecca, b. Nov. 28, 1689; d.---; m. May 6, 1711, Edward
Richmond, son Edward-Sarah (--) he b. Dec. 3, 1689; d.---
- 6--Content, b. Aug. 18, 1691; d. ¹⁷⁶⁴---; m. Sept. 14, 1715, Henry
Wood, he b.---; d. March 1758.
- 7--Sarah, b. July 12, 1695; d.---; m. June 26, 1712, Benjamin
Sawdy.
- 8--John, b. Nov. 9, 1693;
- 9--Eleanor, b. Nov. 26, 1696;
- 10--Hope, b. Nov. 26, 1698; d. Feb. 1716.
- 11--Abigail, b. May 7, 1700; d.---; m. Oct. 2, 1729, William
White of Samuel-Rebecca (--)
- 12--Patience, b. Feb. 16, 1702; d.---; m. Feb. 21, 1723, Thomas
Southworth, son William-Rebecca (Peabodie) he b. Dec. 13,
1694; d.---
- 13--Amy, b. Jan. 29, 1705;
- 14--Peleg, b. July 8, 1706;
- 15--Jeremiah, b. May 8, 1710;
- 16--Susanna, b. Aug. 20, 1712;
- 17--Joseph, b. April 25, 1714; d.---; m. June 1, 1738, Mercy
Burgess, dau. Thomas-Patience (--) she b. Feb. 22, 1722; d.---
- 18--Job, b. July 1, 1717;

C-1 EDWARD THURSTON (Jonathan, Edward) b. Oct. 18, 1679; d.---; m.
Dec. 19, 1706, Susanna Pearce, dau. George-Alice (Hart) she
b. Aug. 21, 1688; d. Aug. 5, 1711; m. 2, Oct. 15, 1712, Sarah
Carr, dau. Esek-Susanna (--) she b. March 19, 1689; d.---

D-1 Children THURSTON

First Wife:

1--George, b. Nov. 4, 1709; d.---; m. Dec. 11, 1729, Kezia
(--) she b.---; d.---

THURSTON

- 2--William, b. April 13, 1711; d. March 13, 1712.
 Second Wife:
 3--Mary, b. May 16, 1714; d.--; m. June 10, 1733, John Brownell.
 4--Elizabeth, b. Sept. 24, 1719; d.--; m. March 4, 1739,
 Christopher White, son William-Elizabeth (Cadman) he b. 1717
 5--Ruth, b. Oct. 3, 1722; d.--; m. Feb. 7, 1740, Pearce Brownell,
 son Jeremiah-Deborah (Burgess) he b. March 30, 1715; d.--.
 6--Sarah, b. July 14, 1725; d. Feb. 1767; m. Sept. 24, 1746,
 Noah Stoddard, son Thomas-Ruth (Nichols) he b. April 25, 1721;
 d. July 1766.
 7--Hope, b. Sept. 8, 1727; d.--; m. Dec. 26, 1751, Ichabod Potter.
son Ichabod, d. 1780 (-) he b. 2-9-1722 d--

 C-4 JONATHAN THURSTON (Jonathan, Edward) b. July 5, 1687; d. 1740;
 m. Hannah (--) she b.--; d. Oct. 2, 176--.

D-11 Children THURSTON

- 1--Susanna, b. Aug. 20, 1712;
 2--Joseph, b. April 25, 1714; d.--; m. June 1, 1738, Mercy
 Burgess, dau. Thomas-Patience (--) she b. Feb. 22, 1722;
 d.--.
 3--Job, b. July 1, 1717;
 4--Edward, b. 1719;
 5--Jonathan, b. 1721;
 6--Mary, b. 1723;
 7--Content, b. 1725;
 8--Abigail, b. 1727;
 9--Susanna, b. 1729;

 D-1 GEORGE THURSTON (Edward, Jonathan, Edward) b. Nov. 4, 1709; d.--;
 m. Dec. 11, 1729, Kezia (--)

E-1 Children THURSTON

- 1--Susanna, b. Jan. 1730;
 2--William, b. Jan. 17, 1733;

3--Hannah, b. Jan. 10, 1735;

4--Mary, b. Aug. 27, 1737;

5--Edward, b. May 16, 1740;

6--George, b. 1741;

D-12 JOSEPH THURSTON (Jonathan, Jonathan, Edward) b. April 25, 1714; d.--; m. June 1, 1738, Mercy Burgess, dau. Thomas-Patience (--) she b. Feb. 22, 1722; d.--.

E-11 Children THURSTON.

1--Mary, b. Dec. 2, 1741;

Reps. Trakheim

A-1 NATHANIEL TOMPKINS, b. 1650; d. Feb. 15, 1732; m. Jan. 15, 1671, Elizabeth Allen, dau. John-Elizabeth (Bacon) she b. July 1651; d. March 24, 1714.

B-1 Children TOMPKINS

1--Elizabeth, b. 1675; d. 1729; m. Feb. 17, 1696, William Ladd, son Joseph-Joanna (--) he b. 1665; d. 1729.

2--Mary, b. Sept. 16, 1677; d.--.

3--Nathaniel, b. Dec. 31, 1674; d. 1748; m. 1696, Elizabeth Ladd.

4--Priscilla, b. May 24, 1679; d. Dec. 11, 1732; m. July 1703 Samuel Lyndon. *of Jamaica*

5--Samuel, b. May 24, 1681; d. May 1760; m. Jan. 24, 1712, Sarah Coe, dau. John-Sarah (Peabodie) she b. Feb. 25, 1686; d. Jan. 2, 1741.

6--Mercy, b. Oct. 20, 1685; d.--.

7--Rebecca, b.--; d. 1688.

8--Sarah, b.--; d.--; m. Benjamin Gifford. *son Robert - Sarah (Living)*

9--Hannah, b. 1689; d.--; m. Timothy Gifford. *son Robert - Sarah (Living)*

B-5 SAMUEL TOMPKINS (Nathaniel) b. May 24, 1681; d. May 1760; m. Jan. 24, 1712, Sarah Coe, dau. John-Sarah (Peabodie) she b. Feb. 25, 1686; d. Jan. 2, 1741.

C-1 Children

1--Joseph, b. Oct. 26, 1712; d.--; m. March 20, 1741, Martha Pearce, dau. James-Martha (Wilbor) she b. Aug. 14, 1717; d.--.

2--John, b. Sept. 14, 1714; d.--; m. Bridget Sanford, she b. 3-20 1720; d.--.

3--Elizabeth, b. Dec. 8, 1715; d.--.

11-8 4--Christopher, b. Dec. 8, 1715; d.--; m. Aug. 30, 1750, Sarah Lusee.

5--Abigail, b. Jan. 28, 1717; d.--.

6--Nathaniel, b. Nov. 9, 1719; d. Jan. 20, 1724.

7--Gideon, b. Nov. 19, 1720; d. March 1774. *Deceased*

- 8--Micah, b. Jan. 20, 1722; d. May 1771; m. 1755, Sarah Dring, she b.--; d. May 9, 1827.
- 9--Benjamin, b. Jan. 26, 1723; d. March 1774; m. 1759, Susanna Dean.
- 10--Augustine, b. March 10, 1725; d. Feb. 16, 1747.
- 11--Priscilla, b. June 6, 1726; d. Aug. 18, 1739.
- 12--William, b. Oct. 17, 1730; d. Nov. 1768.

C-1 JOSEPH TOMPKINS (Samuel, Nathaniel) b. Oct. 26, 1712; d.--; m. March 20, 1741, Martha Pearce, dau. James-Martha (Wilbor) she b. Aug. 14, 1717; d.--.

D-1 Children TOMPKINS

- 1--Priscilla, b. Aug. 8, 1743; d. March 28, 1744.
- 2--Elijah, b. April 7, 1746; d.--; m. Jan. 6, 1771, Elizabeth Pratt.
- 3--Nathaniel, b. Feb. 25, 1748; d. March 22, 1775; m. Jan. 16, 1774, Phebe Pearce, dau. Nathaniel-Sarah (Rouse) she b. March 21, 1752; d.--.
- 4--Oliver, b. May 11, 1749; d.--.
- 5--Gilbert, b. April 4, 1751; d. Jan. 6, 1753.
- 6--Gamaliel, b. April 4, 1751; d. Feb. 18, 1822; m. March 14, 1776, Mary Church, dau. Ebenezer-Hannah (Wood) she b. Dec. 30, 1754; d. Oct. 4, 1844.
- 7--Gilbert, b. May 24, 1753; d. Oct. 1, 1835; m. July 4, 1784, Lucy Brownell, dau. Samuel-Ruth (Briggs) she b. Feb. 6, 1766; d.--; m. 2, Feb. 5, 1789, Mary Brownell, dau. Samuel-Ruth (Briggs) she b. July 8, 1770; d. May 10, 1844.
- 8--James, b. Jan. 22, 1757; d. March 20, 1832; m. June 13, 1784, Mary Richmond, dau. Ephraim-Elizabeth (Cook) she b. Sept. 22, 1765; d. June 20, 1847.
- 9--Phebe, b. June 8, 1759; d.--; m. Samuel Brownell.
- 10--Gideon, b. Dec. 25, 1761; d. Jan. 3, 1837; m. June 2, 1791, Cynthia Brownell, dau. Joseph-Deborah (Briggs) she b. Dec. 14, 1769; d. Nov. 1, 1828.

Madison N.Y.

C-2 JOHN TOMPKINS (Samuel, Nathaniel) b. Sept. 14, 1714; d.--; m. 1739, Bridget Sanford, she b. March 20, 1720; d.--.

D-11 Children TOMPKINS

- 1--Catherine, b. March 20, 1740;
- 2--Henry, b. Nov. 12, 1741;
- 3--Sanford, b. Sept. 13, 1744;
- 4--Eliphah, b. July 20, 1746;

C-4 CHRISTOPHER TOMPKINS (Samuel, Nathaniel) b. Dec. 8, 1715; d.--; m. Aug. 30, 1750, Sarah Lusee.

D-21 Children TOMPKINS

- 1--Lucy, b. Aug. 8, 1752;
- 2--Abigail, b. Aug. 11, 1754;
- 3--Priscilla, b. Oct. 27, 1755;

C-8 MICAH TOMPKINS (Samuel, Nathaniel) b. Jan. 20, 1722; d. May 1777; m. 1755, Sarah Dring, she b.--; d. May 9, 1827.

D-31 Children TOMPKINS

- 1--Nathaniel, b. Dec. 15, 1756; d.--; m. Jan. 7, 1781, Sarah Snell, dau. Isaac-Sarah (--) she b. Dec. 30, 1759; d. July 18, 1837.
- 2--Benjamin, b. Oct. 8, 1758; d. Aug. 4, 1841; m. Oct. 2, 1791, Deborah Simmons, dau. George-Lucy (Little) she b. Nov. 19, 1767; d. Dec. 31, 1834.
- 3--John, b. Dec. 2, 1760; d. Sept. 14, 1834; m. Jan. 1, 1785, Comfort Seabury, she b. Oct. 14, 1767; d. Jan. 18, 1853.
- 4--Sarah, b. April 14, 1763; d. March 24, 1856; m. March 25, 1790, Nathaniel Brownell, son George-Sarah (Bailey) he b. Dec. 21, 1751; d. Dec. 30, 1825.
- 5--Mary, b. April 14, 1763; d. Oct. 1855; m. March 5, 1789, Gilbert Manchester, son Thomas-Docas (Gifford) he b. 1770; d. July 8, 1834.
- 6--David, b. 1765; d. April 14, 1840

7--Uriah, b. Aug. 17, 1767; d. Nov. 15, 1848; m. Aug. 31, 1794,
Mary Taylor, dau. Gideon-Mary (Brownell) she b. Oct. 28,
1767; d. Dec. 3, 1847.

8--Rhoda, b. 1769; d. July 15, 1840; m. 1805, John Knight. *of Walden*

C-9 BENJAMIN TOMPKINS (Samuel, Nathaniel) b. Jan. 27, 1723; d.
March 1774; m. 1759, Susanna Dean.

D-41 Children TOMPKINS

1--Benjamin, b.---; d. Aug. 4, 1844; m. 1792, Susanna Bright-
man.

2--Gilbert, b. 1770; d. Feb. 19, 1812; m. Martha Schryner, dau.
Johanes, she b. July 9, 1775; d. April 15, 1857.

3--Michael, b. March 14, 1772; d. Sept. 14, 1841, m. Rachel
Schryner, she b. Oct. 4, 1777; d. July 2, 1856.

D-1 NATHANIEL TOMPKINS (Joseph, Samuel, Nathaniel) b. Feb. 25, 1743;
d. March 22, 1775; m. Jan. 16, 1774, Phebe Pearce, dau. Nathaniel
Sarah (Rouse) she b. Dec. 30, 1754; d. Oct. 4, 1844.

E-1 Children TOMPKINS

1--Nathaniel, b. May 25, 1775; d.---

m 11/1/1795 Elizabeth Pearce
7/21/1801 Michael Simmons
1/1/1821 Lucretia Henry
3/2/1828 Clarissa Henry
1/29/1840 Mabella Tompkins

D-6 GAMALIEL TOMPKINS (Joseph, Samuel, Nathaniel) b. April 4, 1751;
d. Feb. 18, 1822; m. March 14, 1776, Mary Church, dau. Ebenezer-
Hannah (Wood) she b. Dec. 30, 1754; d. Oct. 4, 1844.

E-11 Children TOMPKINS

✓1--Priscilla, b. Oct. 20, 1776; d. Oct. 13, 1821; m. May 4,
1800, Isaac Brownell, son Joseph-Deborah (Briggs) he b.
April 17, 1772; d. May 16, 1818.

✓2--Patience, b. Aug. 27, 1778; d.---; m. ¹⁸⁰⁵ Benjamin Hicks. *Westport*

✓3--Ellery (John) b. Dec. 20, 1780; d.---; m. Dec. 13, 1803,
Mary Tabor.

To N.Y. 4--Gideon 1781

✓5--Betsey, b. March 16, 1783; d. Aug. 15, 1821.

✓6--Lucy, b. March 30, 1786; d. Sept. 11, 1860.

- ✓7--Abel, b. March 5, 1788; d. Dec. 28, 1822; m. Sept. 3, 1809, Mary Sweet.
- ✓8--Hannah, b. April 18, 1790; d. Dec. 1850. *M. - NICHOLS*
- ✓9--Nathaniel, b. Dec. 27, 1792; d. Jan. 1, 1861; m. Nov. 11, 1817, Betsey Hicks, dau. Barney-Sarah (Cook) she b. 1799; d. Jan. 29, 1874.
- ✓10--Lemuel, b. July 19, 1795; d. May 2, 1860.
- ✓11--Mary, b. Sept. 16, 1797; d.--; m. Oct. 2, 1825, Zina G. *Lebanon Conn*
Paine. *from Abiel - Cynthia (Robinson)*

D-7 GILBERT TOMPKINS (Joseph, Samuel, Nathaniel) b. May 24, 1753; d. Oct. 1, 1835; m. July 4, 1784, Lucy Brownell, dau. Samuel-Ruth (Briggs) she b. Feb. 6, 1766; d.--; m. 2, Feb. 5, 1789, Mary Brownell, dau. Samuel-Ruth (Briggs) she b. July 8, 1770; d. May 10, 1844.

E-21 Children TOMPKINS

- First Wife:
- 1--Brownell, b. Nov. 17, 1785; d.--.
- Second Wife:
- 2--William, b. Nov. 4, 1789;
- 3--Isaac, b. June 16, 1791;
- 4--Samuel, b. April 11, 1793;
- 5--Phebe *b. Oct 23, 1802*
- 6--Maria, b. Feb. 23, 1795;
- 7--James, *b. April 20, 1799*
- 8--Ruth, b. June 10, 1797;
- 9--Lucy *b. Nov 8, 1806*

Went to

D-8 JAMES TOMPKINS (Joseph, Samuel, Nathaniel) b. Jan. 22, 1757; d. March 20, 1832; m. June 13, 1784, Mary Richmond, dau. Ephraim-Elizabeth (Cook) she b. Sept. 22, 1765; d. June 20, 1847.

E-31 Children TOMPKINS

- 1--Ephraim, b. Jan. 6, 1785; d.--. *went to sea & never returned*
- 2--Cook, b. Aug. 21, 1786; d.--.
- 3--Calista, b. Oct. 21, 1788; d.--

- 4--Matilda, b. Dec. 2, 1790; d.--; m. 18--, Nathaniel Tompkins;
m. 2, Brownell Tompkins.
- 5--Anna, b. March 16, 1793; d. March 9, 1851; m. Perry Hazard. *at 11/24/1854*
- 6--Isaiah, b. Feb. 17, 1796; d. Dec. 1822. *stabled in West Indies by Spaniards*
- 7--Susanna, b. Feb. 23, 1798; d. Jan. 11, 1850.
- 8--Ichabod, b. May 26, 1800; d. *at sea*
- 9--Sarah W., b. June 26, 1802; d.--; m. Dec. 20, 1829, John Ruggles.
- 10--Harriet, b. 1804; d. 1829; m. John Ruggles.
- Paughkeeper*
11--William R., b. 1809; d.--; m. 1882 Elizabeth Yelverton.

D-10 GIDEON TOMPKINS (Joseph, Samuel, Nathaniel) b. Dec. 25, 1761; d. Jan. 3, 1837; m. June 2, 1791, Cynthia Brownell, dau. Joseph-Deborah (Briggs) she b. Dec. 14, 1769; d. Nov. 1, 1828.

E-41 Children TOMPKINS

- New Bedford*
1--Pearce, b. Feb. 28, 1792; d.--; m. 1816, Meribah Manchester, she b. Feb. 12, 1792.
- 2--Deborah, b. Dec. 8, 1793; d. Oct. 12, 1796.
- NYC*
3--Tillinghast, b. Oct. 13, 1795; d. Jan. 15, 1860; m. Aug. 18, 1821, Susan Drew; m. 2, Dec. 25, 1833, Charlotte Merrill.
- 4--Cynthia, b. Aug. 30, 1797; d. Feb. 21, 1865; m. Oct. 8, 1818, Abner Case, son Moses-Ruth (--) he b. March 29, 1789; d. April 19, 1883.
- New Bed*
5--Silas, b. Oct. 8, 1799; d. Dec. 21, 1853.
- NYC*
6--Joseph, b. June 28, 1800; d.--; m. Nov. 9, 1822, Angelina Nelson, she b. 1801; d. Feb. 27, 1827.
- Westport*
7--Huldah, b. March 1, 1803; d.--; m. 1832, Isaac Hicks.
- 8--Thomas G., b. Jan. 11, 1805; d. March 24, 1876; m. May 6, 1832, Susan L. Bates, dau. Thomas-Olive (Bartlett) she b. Dec. 28, 1810; d. Aug. 16, 1887.
- 9--Elizabeth B., b. March 14, 1807; d. Sept. 24, 1893; m. 1830, Benjamin Seabury, son Gideon-Elizabeth (Pearce) he b. Dec. 27, 1803; d. July 26, 1892.
- Gray NY*
10--Deborah B., b. June 28, 1808; d. 1890. *M NATHAN J. TOMPKINS*
- 11--Lydia B., b. Sept. 2, 1809; d.--; m. *1836* William A. Davis.

MOBILE 223

12--Edwin, b. April 12, 1812; d.--; m. Mary J. Stanton, dau. Leonard R.-Ann (Seaman).

NYC

13--Gideon, b. July 3, 1813; d.--; m. Elizabeth Brownell.

D-31 NATHANIEL TOMPKINS (Micah, Samuel, Nathaniel) b. Dec. 15, 1756; d.--; m. Jan. 7, 1781, Sarah Snell, dau. Isaac-Sarah (--) she b. Dec. 30, 1759; d. July 18, 1837.

E-51 Children TOMPKINS

1--Michael, b. March 18, 1781;

2--Gilbert, b. Dec. 7, 1782;

3--Lindol, b. Sept. 16, 1784; d. Nov. 27, 1846; m. July 10, 1810, Rebecca Pinkham, dau. Charles-Mary (Coffin) she b. June 9, 1790; d.--.

4--Permilla, b. Feb. 3, 1788;

5--Caroline, b. Oct. 15, 1789;

6--Henrietta, b. June 3, 1791

7--Sarah, b. June 3, 1791;

8--Samuel, b. Oct. 21, 1792;

to Illinois in 3/10/1795 m 3/14/1797 Samuel Lake of Daniel-Namels (-)

9--Fedelia, b. Oct. 2, 1795;

10--Mary, b. Feb. 27, 1799;

11--Thomas J., b. Oct. 23, 1800; d.--; m. Nov. 14, 1826, Charity A. Davis.

12--Nancy, b. Aug. 22, 1803; d.--; m. Nov. 13, 1825, Ransom Hicks.

D-32 BENJAMIN TOMPKINS (Micah, Samuel, Nathaniel) b. Oct. 8, 1758; d. Aug. 4, 1841; m. Oct. 2, 1791, Deborah Simmons, dau. George-Lucy (Little) she b. Nov. 19, 1767; d. Dec. 31, 1834.

E-61 Children TOMPKINS

Town Clerk 1796-1803

1--George S., b. March 3, 1792; d.--; m. Dec. 14, 1815, Penelope Myrick, she b. 1791; d. June 10, 1864.

2--Mary, b. Dec. 28, 1793; d. Jan. 14, 1875; m. Thomas Wilbor, son Bennett-Mary (Shaw) he b. Sept. 4, 1798; d. Sept. 20, 1880.

WHO WAS
MARRIAGE TOMPKINS
M.
WILLIAM L. FISHER

- 3--Lucy, b. Oct. 20, 1795; d. Nov. 12, 1864.
- 4--Sarah, b. Oct. 9, 1797; d. Sept. 20, 1879; m. Jan. 12, 1819, Clark Brownell, son William-Betsey (Grinnell) he b. Oct. 16, 1793; d. March 14, 1871.
- 5--Isaac, b. May 28, 1799; Lost at Sea. } together
- 6--David S., b. Feb. 19, 1801; Lost at Sea.
- 7--Eliza, b. April 13, 1803; d. ¹⁸⁹¹. m Benjamin Peckham of Isaac Peckham?
- 8--Saressa, b. April 6, 1805; d. April 18, 1883; m. Aug. 13, 1849, Easton Peabody, he b. Oct. 27, 1796; d. July 7, 1875.
- 9--Davis, b. Jan. 29, 1807; d. 1813.

D-33 JOHN TOMPKINS (Micah, Samuel, Nathaniel) b. Dec. 2, 1760; d. Sept. 14, 1834; m. Jan. 1, 1785, Comfort Seabury, she b. Oct. 14, 1767; d. Jan. 18, 1853. *Almer-Dorcas (Seabury) Sowle*

E-71 Children TOMPKINS

- 1--William, b. March 12, 1786; d. --; m. Jan. 28, 1810, Elizabeth Davenport. *dau Taylor & Alice (Grandall) she b. MAR. 19, 1791 d. --*
- 2--Joseph, b. Dec. 26, 1787; d. Jan. 5, 1854; m. Oct. 1813, Susan Grinnell, dau. Owen-Rhoda (Bailey) she b. May 29, 1789; d. --.
- 3--Elphal, b. March 15, 1790; d. Feb. 1, 1868; m. Feb. 26, 1811, Thomas Pearce, son Wright-Antrace (Sawyer) he b. Sept. 6, 1784; d. July 24, 1847.
- 4--Abner S., b. Feb. 22, 1792; d. July 15, 1838; m. May 6, 1815, Alfreda J. Williams, dau. Jabez, she b. Jan. 27, 1793; d. --.
- 5--Seabury S., b. March 7, 1794; d. June 17, 1841; m. June 15, 1817, Temperance Manley, dau. William-Judith (Snell) she b. May 11, 1798; d. June 7, 1845.
- 6--Nancy, b. June 7, 1796; d. Nov. 28, 1796.
- 7--Cornelius S., b. Nov. 1, 1797; d. April 18, 1868; m. 1835, Maria Carpenter, dau. Peter-Patience (Rogers).
- 8--Clarissa, b. May 15, 1800; d. -- *Peckham*
- 9--John A., b. Jan. 20, 1803; d. Dec. 15, 1838. m 11/5/1829 *Ann R. Tillinghast dau Charles Dabene (Wilson)*
- 10--Peleg S., b. May 13, 1806; d. March 9, 1833; m. July 22, 1828, Eliza Gay, dau. Ebenezer-Rebecca (Smith).

11--Clark, b. July 10, 1808; d. 1876; m. Aug. 5, 1827, Eliza A. Cook. *To California*

12--Nathan J., b. May 26, 1811; d.--.

D-37 URIAH TOMPKINS (Micah, Samuel, Nathaniel) b. Aug. 17, 1767; d. Nov. 5, 1848; m. Aug. 31, 1794, Mary Taylor, dau. Gideon-Mary (Brownell) she b. Oct. 28, 1767; d. Dec. 3, 1847.

E-81 Children TOMPKINS

1--Fanny, b. Jan. 18, 1796; d.--; m. Jan. 22, 1818, Bradford Pearce, son Rouse-Mary (Brownell) he b. Dec. 25, 1791; d. June 28, 1869.

2--Gideon T., b. Jan. 7, 1798; d.--.

3--Lydia, b. Nov. 16, 1799; d.--; m. 1820, John A. Gifford.

4--Andrew, b. Dec. 23, 1801; d.--.

5--Abby, b. Nov. 7, 1804; d.--.

6--Mary, b. Nov. 27, 1806; d. 1866; m. March 23, 1834, James Wilbor, son Hezekiah-Alice (Palmer) he b. July 21, 1804; d. March 1, 1851.

7--Andrew, b. Feb. 17, 1808; d.--; m. Feb. 25, 1841, Eliza E. Sanford, she b. Nov. 20, 1816.

DID HE was cr Son of E-53

8--Robert T., b. May 30, 1812; d. Feb. 6, 1867; m. Oct. 28, 1840, Emily Brownell, she b. Dec. 14, 1820; d.--.

James-Lydia (Chase)

9--James, b. March 7, 1819; d. Feb. 21, 1900; m. Dec. 3, 1838, Sarah Pearce, dau. John-Lydia (Palmer) she b. Dec. 1838 d. Jan. 3, 1898.

E-19 NATHANIEL TOMPKINS (Gamaliel, Joseph, Samuel, Nathaniel) b. Dec. 27, 1792; d. Jan. 1, 1861; m. Nov. 11, 1817, Betsey Hicks, dau. Barney-Sarah (Cook) she b. 1799; d. Jan. 29, 1874.

F-1 Children TOMPKINS

1--John H. ^{4/20/1829} b.--; d. May 22, 1897; m. Mary J. Leary, she b.--; d.--.

2--Nathaniel C., b.--; d. March 23, 1842.

ORLANDO M FRANCES H.
ELIZABETH M. M ALBERT B COLE

E-48 THOMAS G. TOMPKINS (Gideon, Joseph, Samuel, Nathaniel) b. Jan. 11, 1805; d. March 24, 1876; m. May 6, 1832, Susan L. Bates, dau. Thomas-Olive (Bartlett) she b. Dec. 28, 1810; d. Aug. 16, 1887.

Rochester, Mass

F-11 Children TOMPKINS

SAN DIEGO CAL

- 1--Charles T., b. Aug. 4, 1833; d. ^{4/23/1900} m. ^{3/4/1935} Melusa L. Freggell
- 2--Cynthia B., b. Jan. 18, 1835; d. ^{11/23/1891} m. Nov. 26, 1857, Horatio H. Brownell, son Peleg-Lydia R. (Church) he b. Juen 6, 1830; d.---
- 3--Susan M., b. Aug. 24, 1836; m. ^{7/23/1935} Schabod T. Hayward ^{6/5/21/1831}
- 4--Albert G., b. Aug. 30, 1838; d. July 15, 1858.
- 5--Olive B., b. Oct. 21, 1840; d. July 18, 1857.
- 6--Gideon F., b. Jan. 1, 1843; d. ^{12/15/1884} m. ^{2/12/1880} Florence (Cooney) ^{Tompkins New Orleans}
- 7--Mary E., b. April 23, 1845; m. ^{12/28/1872} Charles B. Beet ^{6/9/21/1847}
- 8--Maria A., b. Oct. 19, 1847; d. ^{4/1/1886} m. ^{12/31/1867} Geo. A. Jenke

E-74 ABNER S. TOMPKINS (John, Micah, Samuel, Nathaniel) b. Feb. 22, 1792; d. July 15, 1838; m. May 6, 1815, Alfreda J. Williams, dau. Jabez, she b. Jan. 27, 1793; d.---

F-21 Children TOMPKINS

- 1--Mary P., b. Sept. 21, 1817; d.---
- 2--Delia E., b. Oct. 22, 1819; d.---
- 3--Susan G., b. Aug. 9, 1822; d. April 8, 1823.
- 4--Abner S., b. 1832; d. Aug. 2, 1907; m. Josephine Tompkins dau. Seabury S.-Temperance (Manley) she b. March 14, 1834; d. Aug. 13, 1905.
- 5--Maria
- 6--Cordelia W., b. 1835; m. Feb. 23, 1860, William W. Read, son Alvin O.-Martha J. (--).
- 7--Albert W., b. Oct. 7, 1836; d. Dec. 30, 1920.

E-75 SEABURY S. TOMPKINS (John, Micah, Samuel, Nathaniel) b. March 7, 1794; d. June 17, 1841; m. June 15, 1817, Temperance Manley, dau. William-Judith (Snell) she b. May 11, 1798; d. June 7, 1845.

F-31 Children TOMPKINS

- 1--Cecelia, b. July 27, 1817; d. April 6, 1876; m. Sept. 2, 1839, Horatio N. Chase; m. 2, James Arnold.
- 2--Edmund C., b. Aug. 6, 1820; d. July 1, 1886.
- 3--John, b. June 6, 1823; d. Sept. 1859.
- 4--Nancy, b. March 1, 1825; d. June 14, 1902; m. May 6, 1849, Simeon Allen, he b. Oct. 5, 1822; d. March 6, 1891.
- 5--Susan, b. Dec. 30, 1828; d. Feb. 1, 1832.
- 6--Temperance, b. Dec. 22, 1830; d. Nov. 22, 1900; m. Albert Manchester.
- 7--Seabury S., b. Feb. 13, 1832; d. April 10, 1894; m. Dec. 29, 1850, Julia F. Perrin, she b. June 9, 1830; d.--.
- 8--Josephine M., b. March 14, 1834; d. Aug. 13, 1905; m. Abner S. Tompkins, son Abner S.-Alfreda J. (Williams) he b. 1832; d. Aug. 2, 1907.
- 9--Cordelia, b. July 7, 1837; d. Aug. 30, 1858.
- 10--Clarissa R., b. Jan. 9, 1840; d. July 25, 1918.

E-17 ABEL TOMPKINS (Gamaliel, Joseph, Samuel, Nathaniel) b. March 5, 1788; d. Dec. 28, 1822; m. Sept. 3, 1809, Mary Sweet, she b. March 28, 1789; d. Jan. 7, 1852.

F-41 Children TOMPKINS

- 1--Abel, b. June 12, 1810; d. April 7, 1862; m. Sept. 4, 1848, Lucy A. Eaton, she b. Nov. 20, 1816; d. Nov. 3, 1839; m. 2, Sept. 23, 1843, Elizabeth T. Church, dau. John-Prudence (Simmons) she b. March 29, 1820; d. April 26, 1888.
- 2--John S. b. 1814; d.--; m. Lydia Brownell. *Cambridge*
- 3--William C., b. May 2, 1816; d. Aug. 16, 1875; m. Jane Baldwin. *dau Joseph*
- 4--Mary E. b. 1821; d. 1821.
- 5--Mary E. b. 1822; d.--.

E-88 ROBERT T. TOMPKINS (Uriah, Micah, Samuel, Nathaniel) b. May 30, 1812; d. Feb. 6, 1867; m. Oct. 28, 1840, Emily Brownell, she b. Dec. 14, 1820; d.--. dau JAMES-HYDIA (CHURCH)

F-51 Children TOMPKINS

1--James B., b. June 22, 1841; d. April 26, 1875.

2--Joseph R., b. Aug. 9, 1846; d. ^{Ph}Feb. 27, 1908.

3--Horatio A., b. April 18, 1850; d. Aug. 11, 1871.

4--Mary E., b. Aug. 27, 1852; d.--; m. June 28, 1877, Jeremiah D. Blossom *New Bedford*

F-1 JOHN H. TOMPKINS (Nathaniel, Gamaliel, Joseph, Samuel, Nathaniel) b. ~~---~~; d. May 22, 1897; m. Mary J. Leary, she b. ~~---~~; d. ~~---~~ ^{Aug. 12 1884 dau}
 6/20/1829 ^{TIMOTHY + RUTH (-) LEARY}

G-1 Children TOMPKINS

1--Mabel, ^{10/25/1862} b.--; d.--; m. May 28, 1885, Edwin A. Brown, son John C.G.-Maria M. (Brownell) he b. Oct. 22, 1859; d.--.

2--Eudora M., b. Nov. 20, 1856; d. March 21, 1913.

3 LESTER ^{AUG 13, 1860} b.--; d.-- m 2-19-1863 *Carrie Macomber*

4--Mary H., b. May 6, 1875; d. April 22, 1937; m. May 3, 1898, ^{dau Tom H. Mary (-) + FIV} Thomas E. White, son Thomas E.-Maria W. (Simmons) he b. ¹⁸⁶³ June 4, 1872; d. April 26, 1946.

5. BETSEY - b. 7/30/1873

F-41 ABEL TOMPKINS (Abel, Gamaliel, Joseph, Samuel, Nathaniel) b. June 12, 180; d. April 7, 1862; m. Sept. 4, 1848 Lucy A. Eaton, she b. Nov. 20, 1816; d. Nov. 3, 1839; m. 2, Elizabeth T. Church, dau. John-Prudence (Simmons) she b. March 29, 1820; d. April 26, 1888.

G-11 Children

First Wife:

1--William A., b. Oct. 9, 1839; d. Feb. 22, 1893; m. Nov. 28, 1870, Hettie M. Mears, she b. 1848.

Second Wife:

2--Elizabeth C., b. June 2, 1845; d. Aug. 8, 1912. m *Alexander*

A Bouditch

G-11 WILLIAM A. TOMPKINS (Abel, Abel, Gamaliel, Joseph, Samuel, Nathaniel) b. Oct. 9, 1839; d. Feb. 22, 1893; m. Nov. 28, 1870, Hettie M. Mears, she b. 1848; d.--;

H-1 Children TOMPKINS

1--John S., b.--; d.--; m. Mary W. Crane, she b. Oct. 30, 1876;

H-1 JOHN S. TOMPKINS (William A., Abel, Abel, Gamaliel, Joseph, Samuel, Nathaniel) b.--; d.--; m. Mary W. Crane, she b. Oct. 30, 1876; d.--. *6/12/1899*

I-1 Children TOMPKINS

1--Henrietta F. b. March 6, 1903; d.--; m. Aug. 22, 1928, James R. Tod, son Thomas D.-Edith M. (Wells) he b. Jan. 15, 1898; d.--.

2--Stuart W., b.--; d.--; m. 1929, Elizabeth Frazier, dau. Charles.

3--Allerton D., b. 1907; d.--; m. June 26, 1937, Honor M. Paul, dau. Stephen-Honor (Angwin) she b. 1912; d.--.

4--Elizabeth C., b.--; d.--.



A-1 JOHN TRIPP (John) b. 1610; d. 1678; m. Mary Paine, dau. Anthony-
she b.--; d. Feb. 12, 1687; she m. 2, April 4, 1682,
Benjamin Engell.

B-1 Children TRIPP

- 1--John, b.--; d. Nov. 20, 1719; m. Sept. 7, 1665, Susanna Anthony,
dau. John-Susanna (--) she b.--; d.--.
- 2--Peleg, b. --; d. Jan. 13, 1714; m. Anne Sisson, dau. Richard-Mary
(--) she b.--; d.--.
- 3--Joseph, b.--; d. Nov. 27, 1718; m. Aug. 6, 1667, Mehitable Fish,
dau. Thomas-Mary (--) she b.--; d.--.
- 4--Mary, b.--; d.--; m. 1, Gershom Wordell, son William-Mary (--)
he b. July 14, 1642; d.--; m. 2, March 5, 1683, Jonathan Getchell
- 5--Elizabeth, b.--; d.--; m. Zuriel Hall, son William-Mary (--) he
b.--; d. Sept. 5, 1691.
- 6--Alice, b.--; d.--; m. Jan. 26, 1670, William Hall, son William-
Mary (--) he b.--; d. 1698.
- 7--Isabel, b.--; d.--; m. March 4, 1675, Samson Shermon, son Philip-
Sarah (Odding) he b. 1642; d. June 27, 1718.
- 8--Abiel, b.--; d. Sept. 10, 1684; m. Jan. 30, 1679, Deliverance Hall
dau. William-Mary (--) she b.--; d. 1721; she m. 2, Thomas Durfee
- 9--James, b.--; d. May 30, 1730; m. 1, Jan. 19, 1682, Mercy Lawton,
dau. George-Elizabeth (Hazard) she b.--; d. 1685; m. 2, Lydia
m. 3, Aug. 12, 1702, Elizabeth Cudworth,
- 10--Martha, b.--; d.--; m. Feb. 23, 1681, Samuel Sherman, son Philip-
Sarah (Odding) he b. 1648; d. Oct. 9, 1717.

B-1 JOHN TRIPP (John, John) b.--; d. Nov. 20, 1719; m. Sept. 7, 1665,
Susanna Anthony, dau. John-Susanna (--) she b.--; d.--.

C-1 Children TRIPP

- 1--Susanna, b. Oct. 31, 1667; d.--; m. Jan. 20, 1686, Thomas Potter
son Ichabod-Martha (Hazard) he b. 1663; d. 1728.
- 2--Mary, b. Dec. 9, 1670; d.--; m. Potter
- 3--John, b. July 19, 1673; d.--; m. Sept. 6, 1693, Mary Hart, dau.
Richard-Hannah (Keene) she b.--; d.--.
- 4--Othniel, b. June 5, 1676;
- 5--Benjamin, b. Feb. 21, 1678; d.--; m. Jan. 31, 1707, Elizabeth
Potter, dau. Nathaniel-Elizabeth (Stokes) he b.--; d.--.

6--Lot, b. Dec. 26, 1684;

B-2 PELEG TRIPP (John, John) b.--; d. Jan. 13, 1714; m. Anne Sisson, dau.
Richard-Mary (--) she b.--; d.--.

C-11 Children TRIPP

1--John

2--Priscilla

3--Sarah, b.--; d.--; m. Rogers

4--Job

5--Peleg

6--Mary, b.--; d.--; m. Smith

7--Ann

8--Mehitable, b.--; d.--; m. Thomas Thurston, son Edward-Elizabeth
(Mott) he b. Oct. 8, 1671; d. March 22, 1730.

9--Richard

B-3 JOSEPH TRIPP (John, John) b.--; d. Nov. 27, 1718; m. Aug. 6, 1667,
Mehitable Fish, dau. Thomas-Mary (--) she b.--; d.--.

C-21 Children TRIPP

1--John, b. July 6, 1668;

2--Thomas, b. March 28, 1670;

3--Jonathan, b. Oct. 5, 1671; d.--; m. Aug. 22, 1695., Martha Brownell,
dau. William-Sarah (Smitton) she b. March 24, 1678; d.--; she m. 2,
Samuel Hart, son Richard-Hannah (Keene) he b.--; d.--.

4--Peleg, b. Nov. 5, 1673;

5--Ebenezer, b. Dec. 17, 1765;

6--James, b. Jan. 12, 1677;

7--Alice, b. Feb. 1, 1679; d.--; m. Sherman

8--Abiel, b. Jan. 8, 1681; d.--; m. Jan. 3, 1704, Eleanor Wait

9--Mehitable, b. Oct. 9, 1683; d.--; m. Sherman

10--Joseph, b. Aug. 24, 1685; d. Dec. 31, 1754; m. 1, Oct. 12, 1709,
Elizabeth Smith, dau. she b.--; d. Dec. 14, 1736. m. 2,
Abigail Wait, dau. she b.--; d. Sept. 9, 1753.

11--Jabez, b. Nov. 3, 1687;

Wait

12--Mary, b. Aug. 22, 1689; d.--; m.

13--Daniel, b. Nov. 3, 1691;

B-8 ABIEL TRIPP (John, John) b.--; d. Sept. 10, 1684; m. Jan. 30, 1679,
Deliverance Hall, dau. William-Mary (--) she b.--; d. 1721
she m. 2, Thomas Durfee

C-31 Children TRIPP

1--Abiel, b. June 22, 1684; d. Sept. 10, 1684.

B-9 JAMES TRIPP (John, John) b.--; d. May 30, 1730; m. 1, Jan. 19, 1682,
Mercy Lawton, dau. George-Elizabeth (Hazard) she b.--;
d. 1685; m. 2, Lydia m. 3, Aug. 12, 1702,
Elizabeth Cudworth

C-41 Children TRIPP

SECOND WIFE

1--John, b. Nov. 3, 1685; d.--; m. 1, Jan. 13, 1712 Rebecca Spooner,
dau. she b.--; d. March 9, 1729; m. 2, Oct. 24, 1737,
Hannah Davoll, dau.

2--Elizabeth, b. Nov. 21, 1687; d.--; m.

Mitchell

3--Robert, b. May 15, 1691;

4--James, b. July 17, 1694;

5--Mary, b. Jan. 9, 1700; d.--; m. Nov. 22, 1717, Daniel Goddard

THIRD WIFE

6--Francis, b. June 3, 1705; d.--; m. 1, April 22, 1725, Wait Chase,
dau. Isaac-Elizabeth (Blither) she b. April 24, 1703; d.--; m. 2,
June 30, 1756 Content Griffith, dau. Jeremiah-Mary (--) m. 3,
Sept. 6, 1758, Desire Hoxie

7--Lydia, b. April 30, 1707; d.--; m.

8--Thankful, b. March 8, 1709; d. ^{14/5/1775} --; m. Oct. 16, 1728 PETER Taylor, son ROBERT-
ДЕВОРАН СРЕСКИАН) НЕ В. 3/8/1701; d. 10/1/1766.

9--Stephen, b. Sept. 30, 1710;

10--Isabel, b. Dec. 31, 1713;

11--Israel, b. March 22, 1716;

C-3 JOHN TRIPP (John, John, John) b. July 19, 1673; d.--; m. Sept. 6, 1693,
Mary Hart, dau. Richard-Hannah (Keene) she b.--; d.--.

D-1 Children TRIPP

- 1--John, b. Nov. 3, 1694;
 - 2--Sarah, b. April 23, 1696;
 - 3--Richard, b. Jan. 24, 1697; d. Dec. 28, 1712
 - 4--Susanna, b. Nov. 26, 1698;
 - 5--Isabel, b. Jan. 14, 1701;
 - 6--Mary, b. Dec. 1, 1703;
 - 7--Othniel, b. July 6, 1705;
 - 8--Anna, b. June 16, 1707;
 - 9--Abiel, b. Dec. 1, 1709;
 - 10--Abigail, b. Nov. 12, 1711;
 - 11--Richard, b. Feb. 16, 1715;
-

C-5 BENJAMIN TRIPP (John, John, John) b. Feb. 21, 1678; d.--; m. Jan. 31,
1707, Elizabeth Potter, dau. Nathaniel-Elizabeth
(Stokes) she b.-- d.--.

D-11 Children TRIPP

- 1--Katherine b. May 17, 1708;
 - 2--Nathaniel, b. Nov. 15, 1709;
-

C-23 JONATHAN TRIPP (Joseph, John, John) b. Oct. 5, 1671; d.--; m. Aug. 22,
1695, Martha Brownell, dau. William-Sarah (Smitton)
she b. March 24, 1678; d.--; she m. 2, Samuel Hart, son
Richard-Hannah (Keene) he b.--; d.--.

D-21 Children TRIPP

- 1--Joseph, b.--; d.--; m. Nov. 30, 1718; Elizabeth Wilcox, dau. John-
Rebecca (Mosher) she b. Dec. 13, 1702; d.--.
-

5.
C-41 JOHN TRIPP (James, John, John) b. Nov. 3, 1685; d.--; m. 1, Jan. 13, 1712, Rebecca Spooner, dau. she b.--; d. March 9, 1729; m. 2, Oct. 24, 1737, Hannah Davoll

D-31 Children TRIPP

1--George, b. April 27, 1714; d.--; m. March 4, 1735, Abigail Davis,

C-46 FRANCIS TRIPP (James, John, John) b. June 3, 1705; d.--; m. 1, April 22, 1725, Wait Chase, dau. Isaac-Elizabeth (Blither) she b. April 24, 1703; d.--; m. 2, June 30, 1756, Content Griffith, dau. Jeremiah-Mary (--)
m. 3, Sept. 6, 1758, Desire Hoxie

D-41 Children TRIPP

1--Isaac, b. July 29, 1736; d.--; m. 1, 1757, Edy Russell,
m. 2, 1804 Ruth Jameson

C-21 ABIEL TRIPP (Joseph, John, John) b. Jan. 8, 1681; d.--; m. Jan. 3, 1704, Eleanor Wait

D-51 Children TRIPP

1--Wait, b. April 19, 1705; d.--; m. Nov. 11, 1725, Gideon Durfee, son Thomas-Ann (Freeborn) he b. Jan. 15, 1704; d.--.

2--Abiel, b. May 21, 1707; d. June 8, 1707;

3--May, b. March 9, 1709; d. Jan. 13, 1710;

4--Sarah, b. Sept. 3, 1712;

5--Eleanor, b. Dec. 26, 1715;

6--Joseph, b. May 25, 1717; d.--; m. May 27, 1642, Francis Hall, dau. George-

7--Thomas, b. Dec. 3, 1719;

8--Rebecca, b. Aug. 28, 1722; d.--; m. Dec. 22, 1742, Joseph Brownell, son Joseph-Ruth (Cornell) he b. April 26, 1720; d. March 10, 1795.

9--Elizabeth, b. April 26, 1725;

10--Amey, b. Jan. 19, 1728; d.--; m. 1, Dec. 11, 1765, Lot Strange
m. 2, June 25, 1789, Joseph Childs, son Joseph-

6.
D-31 GEORGE TRIPP (John, James, John, John) b. April 27, 1714; d.--;
m. March 4, 1735, Abigail Davis

E-1 Children TRIPP

1--Stephen, b. Jan. 10, 1736; d.--; m. Feb. 2, 1758, Patience
Potter, dau. Nathaniel-Serviah (Cudworth) she b. Nov. 8, 1740;
d.--.

D-41 ISAAC TRIPP (Francis, James, John, John) b. July 29, 1736; d.--;
m. 1, 1757, Edy Russell; m. 2, 1804 Ruth Jameson

E-11 Children TRIPP

1--John, b.--; d. Aug. 4, 1862; m. 1, Nov. 1, 1787, Elizabeth
Tripp, dau. Weston-Comfort (Potter) she b.
m. 2, Nov. 6, 1848 Hannah (Rogers) Whalen, dau. Gideon-Sarah
(Mosher) Rogers, she b.

E-1 STEPHEN TRIPP (George, John, James, John, John) b. Jan. 10, 1736;
d.--; m. Feb. 2, 1758, Patience Potter, dau. Nathaniel-
Serviah (Cudworth) she b. Nov. 8, 1740; d.--.

F-1 Children TRIPP

1--George, b. 1760; d.--; m. Sylvia Durfee, dau. John-Phebe (Gray)
she b. 1761; d. Nov. 3, 1851.

E-11 JOHN TRIPP (Isaac, Francis, James, John, John) b.--; d. Aug. 4,
1862, m. 1, Nov. 1, 1787, Elizabeth Tripp, dau. Weston-
Comfort (Potter) she b. m. 2, Nov. 6, 1848
Hannah (Rogers) Whalen, dau. Gideon-Sarah (Mosher) Rogers

F-11 Children TRIPP

1--Weston, b. 1792; d. Oct. 12, 1848; m. Jan. 14, 1810, Deborah
Potter, dau. Edward-Lydia (--) she b.--; d. March 13, 1853.

F-1 GEORGE TRIPP (Stephen, George, John, James, John, John) b. 1760;
d.--; m. Sylvia Durfee, dau. John-Phebe (Gray) she b.
1761; d. Nov. 3, 1851.

G-1 Children TRIPP

1--Job, b. 1794; d. Dec. 15, 1880; m. Feb. 5, 1812, Patience (Earl)
Brownell, dau. Christopher-Mary (Palmer) Earl, she b. Oct. 13,
1787; d. Aug. 23, 1851. She m. 1, William Brownell, son Prince-
Mary (--).

F-11 WESTON TRIPP (John, Isaac, Francis, James, John, John) b. 1792;
d. Oct. 12, 1848; m. Jan. 14, 1810, Deborah Potter,
dau. Edward-Lydia (--) she b.--; d. March 13, 1853.

G-11 Children TRIPP

1--Uriah, b. Feb. 12, 1820; d. Aug. 11, 1846; m. June 20, 1841,
Hannah Brownell, dau. Thomas-Deborah (Taylor) she b. Sept. 25,
1818; d. Jan. 16, 1896.

G-1 JOB TRIPP (George, Stephen, George, John, James, John, John) b.
1794; d. Dec. 15, 1880; m. Feb. 5, 1812, Patience (Earl)
Brownell, dau. Christopher-Mary (Palmer) Earl, she b.
Oct. 13, 1787; d. Aug. 23, 1851. She m. 1, William
Brownell, son Price-Mary (--)

H-1 Children TRIPP

1--William, b. Feb. 26, 1812; d. May 16, 1891; m. 1, Eliza A.
Sowle, dau. she b. 1810; d. Oct. 11, 1838; m. 2,
Rebecca S. Earl, dau. John-Isabel (Buffington) she b. Jan. 29,
1819; d. July 11, 1900.

G-11 URIAH TRIPP (Weston, John, Isaac, Francis, James, John, John) b.
Feb. 12, 1820; d. Aug. 11, 1846; m. June 20, 1841,
Hannah Brownell, dau. Thomas-Deborah (Taylor) she b.
Sept. 25, 1818; d. Jan. 16, 1896.

H-11 Children TRIPP

- 1--Julia C., b. April 12, 1842; d. Oct. 20, 1918; m. Dec. 26, 1868,
Thomas M. Brown, son Humphrey-Deborah (Gray) he b. May 25, 1836,
d. 1908.
 - 2--Susan M., b. Jan. 31, 1844; d. June 7, 1850.
 - 3--Helen M., b. April 27, 1845; d. April 9, 1881; m. Aug. 17, 1861,
George H. Wood, son John-Sarah (--)
 - 4--Uriah T., b. Feb. 20, 1847; d.--; m. June 4, 1868, Elizabeth A.
Greenhalgh, dau. Charles-Maria (--) she b. Jan. 21, 1848; d.
May 6, 1922.
-

H-1 WILLIAM TRIPP (Job, George, Stephen, George, John, James, John, John)
 b. Feb. 26, 1812; d. May 16, 1891; m. 1, Eliza A. Sowle,
 she b. 1810; d. Oct. 11, 1838; m. 2,
 dau. Rebecca S. Earl, dau. John-Isabel (Buffington) she b. Jan.
 29, 1819; d. July 11, 1900.

I-1 Children TRIPP

1--Patience E., b. 1833; d.--; m. Aug. 26, 1848, Thomas S. Crosby, son
 John-Elizabeth (Pearce) he b. Sept. 20, 1829; d.--.

2--Benjamin E., b. 1836; d.--; m. Dec. 9, 1858, Mercy S. Brayton, dau.
 she b. Feb. 31, 1835; d. Nov. 15, 1871; m.
 Preserved-
 2, Helen Moore

SECOND WIFE
 3--Rebecca W., b. Sept. 20, 1854; d. Nov. 14, 1931.

TEAN PROOF NO 504-13P U.S.A.